WEATHER FORECAST
Victoria and Vicinity—Light, variable winds; partly cloudy; not much change in temperature.
Vancouver and Vicinity—Light, variable winds; partly cloudy and moderately warm.

Victoria Daily Times

TIMES TELEPHONES
Advertising Department ..... Empire 4176
Circulation Department ..... Empire 7362
News Editor and Reporters ..... Empire 7171
Editor ..... Garden 6822

VOL. 88 NO. 144 | VICTORIA, B.C., FRIDAY, JUNE 19, 1936 —20 PAGES | PRICE FIVE CENTS

PARLIAMENT ASKED TO REPEAL SECTION 98

Long Sea Chase Ends As Men of Girl Pat Seized

Runaway British Trawler, With Fuel Exhausted and Only Sail to Depend on, Captured by Government Ship Off British Guiana; Crew, Resisting to Last, Is Taken Into Custody on Charge of Barratry After Romantic Quest for Capt. Kidd's Treasure

Canadian Press

Georgetown, British Guiana, June 19.—The runaway voyage of the British trawler Girl Pat came to an end here today with her surrender to a government steamship and the arrest of her crew.

It brought an end to a romantic quest for the legendary hidden treasure of Captain Kidd and one of the longest chases in modern marine history.

Down the west coast of Africa, across the south Atlantic and up the east coast of South America the little trawler was followed by requests from Lloyds for shipping to keep watch for her.

The end came when her fuel supply was gone and all ports were virtually closed to her. Yesterday the trawler dropped anchor four miles off the Georgetown beach and outside British Guiana's coastal waters.

There she defied a launch filled with police and newspapermen to come alongside.

"We're outside the three-mile limit. Get out, or we'll sink you!" a red-headed member of the crew shouted.

LONDON CONSULTED

Back went the launch to Georgetown, where Governor Sir Geoffrey Northcote called a conference of government and shipping officials. Decision was made to ask London for advice as to further procedure while the Girl Pat was kept under observation from the lighthouse and from other craft nearby and a patrolling seaplane.

Finally the government steamship Pomeroon was ordered to take armed police aboard and capture the defiant craft.

For two hours and a half after the Pomeroon went alongside the Girl Pat refused to surrender, trying to escape under her one emergency sail. The little vessel was rammed by the government ship, her tender sunk and bulwarks stove in before the crew would take a towline aboard.

BIG CROWD WATCHES

On arrival in Georgetown the crew members were hustled through a huge crowd to a waiting patrol wagon and taken to the police station, where charges of marine theft were preferred by Loyds's agents.

The Girl Pat left Grimsby, England, early in April, apparently on a routine fishing trip, but when she appeared in Corcubion, Spain, ten days later, the owners laid charges of barratry or marine theft against Capt. George Osborne and handed the case over to Lloyds.

TALES OF $15,000,000

Then, as the vessel was reported traveling farther southward, Grimsby citizens told tales of how the crew had been preparing to search for $15,000,000 in gold Captain Kidd was supposed to have buried in the Salvage Islands, 180 miles east of Madeira.

Capt. Osborne was believed to have charts of the Salvages and other islands where gold is supposed to be hidden.

At Corcubion the vessel left her chief engineer and an unpaid bill of $1,175 and sailed without clearance papers. Later she was reported at Dakar, Senegal, and by a ship off the Salvage Islands.

Then a fortnight later she mysteriously hailed the United Steamship Lorraine Cross, forty-seven miles off French Guiana. That was ten days ago and after that she bobbed up several times on this coast.

The Lorraine Cross reported her name had been changed to Margaret Harold. It had been changed again to Kiaora when she was brought in here today.

The twenty-five-ton vessel was valued by her owners at $20,000. She is equipped with a Diesel engine and auxiliary sail.

Crash Victims Are Improving

Victims of yesterday morning's accident at Macaulay Point which resulted in the death of John Crossman when a City of Victoria truck plunged over a thirty-foot embankmen, were reported slightly improved at St. Joseph's Hospital today.

C. A. Murcheson, who suffered a fractured pelvis and minor fracture of the vertebrae, was resting comfortably after a fair night.

Condition of the foreman, Isaac Storey, was reported as good. He suffered a leg fracture.

Edward Varney and Jos. W. Watson were both fairly good and J. Maxwell was reported to have spent a fair night.

WHEN ROME WELCOMED HOME BADOGLIO

Rumbling chariots drawn by prancing steeds bore victorious generals through the streets of Rome in ancient days. Less romantic, but eminently more practical, was the modern chariot from which Marshal Pietro Badoglio, conqueror of Ethiopia, acknowledged the cheers of admirers on his return from the African campaign. Relieved of duties as Viceroy, to guide the destiny of the Fascist forces, he was designated Duke of Addis Ababa by Premier Mussolini in reward for victory.

NO DEVALUED FRENCH FRANC

Government Moves to Recover Big Sums in Gold Sent Abroad

Associated Press

Paris, June 19.—Vincent Auriol, Minister of Finance, declared today in the Chamber of Deputies that the French franc will not be devalued and that France will strive to recover the huge amount of gold and other capital which has been sent abroad.

He offered amnesty to French exporters of this capital, but threatened to confiscate the goods of those whose "frauds" were discovered.

This latter phrase referred to the fact that French are required by law to declare their foreign holdings to the authorities.

NEW PENALTIES

In making his declaration, M. Auriol introduced in the chamber a bill which would exempt from punishment until July 15 those who fail to report exportation of capital.

"On the other hand," the Finance Minister stated, "frauds which are discovered will result in more severe penalties up to the confiscation of sums equivalent to the undeclared goods and to deprivation of civil rights."

He added the government's anti-devaluation declaration "will end the fear or hope" of the devaluation of the franc, to which he attributed the great flight of capital.

M. Auriol announced the government would seek a public subscription of short term bonds in small denominations to be offered for sale within a few days.

ANOTHER OUT FOR U.S. PRESIDENCY

Associated Press

Washington, June 19.—Representative William Lemke, Farmer-Labor, Minneapolis, announced today he would run for President of the United States on a third party ticket.

Already Alfred M. Landon, Republican, and Norman Thomas, Socialist, are in the field, and President Roosevelt, Democrat, is to be renominated next week.

Meighen Fights Bill Making New Board For C.N.R.

Conservatives in Senate Say They Are Prepared to Take Consequences if Party Defeats Government's Plan for Seven New Directors

Canadian Press

Ottawa, June 19. — Senator Arthur Meighen, Conservative leader, today opposed third reading in the Senate of the Canadian National - Canadian Pacific Railway Bill.

Senator Meighen said he was amazed the government had embarked on the proposed course immediately after a general election without affording time for the measure to be given due consideration.

"I am not only opposed to the bill, but I prepared to see the bill defeated and take all the consequences," said Senator L. McMeans.

The last Conservative government had named the Duff royal commission, and following that report had appointed a board of three trustees. Now an administration which had made a failure of the system before proposed a new setup with a board of seven directors.

"I vote against this bill in protest; I think it is a rotten bill," he declared.

AMENDMENT REJECTED

Ottawa, June 19.—An amendment which would incorporate a provision for the eight-hour day, forty-eight-hour week and one day's rest in seven in the new Canadian National-Canadian Pacific Railway Act was moved in the Senate today by Senator James Murdock, Liberal, Ottawa. It would apply only to employees of the Canadian National Railways.

Senator Murdock moved his amendment on third reading of the bill, which would substitute a board of seven directors for the present three-trustee setup. He asked the bill be sent back to committee to incorporate his amendment.

Senator Raoul Dandurand, government leader, opposed the amendment. With the constitutional status of eight-hour day legislation uncertain, it seemed most unwise to take such action as the amendment called for, he said.

The amendment was declared lost.

LEIB MALACH DIES

Paris, June 19 (Jewish Telegraphic Agency). — Leib Malach, forty-two, Jewish poet, playwright and novelist, died suddenly today following an operation

QUEBEC WILL HAVE INQUIRY

Premier Godbout Promises Commission Will Report on Taschereau Administration

Quebec, June 19.—A royal commission will conduct a complete inquiry into the previous administration of Quebec province, says Hon. J. A. Godbout, new premier.

The commission would be "absolutely" independent of the government, he declared yesterday evening in his first address since becoming premier, and people whom the inquiry might reveal as being responsible for any abuses would be punished regardless of their position and station.

The provincial general election on August 15 will be a three-way fight. The Union Nationale, the alliance insurgent Liberals and Conservatives formed last November 7 to oppose the regime of Premier L. A. Taschereau, is no more. It was rent yesterday when Paul Gouin, Action Liberale Nationale chieftain, severed connection with the Conservatives. After a long caucus, Mr. Gouin made public a statement in which he declared the Conservative leader, Maurice Duplessis, was "seeking to reconstitute the Tory Conservative Party" in Quebec province. The alliance was ended, he said.

Mr. Gouin charged further that the Conservative leader had failed to respect an agreement whereby sixty of Quebec's ninety ridings would be "reserved" for candidates of the A.L.N. party.

Mr. Duplessis declined to make a "complete reply" to the Gouin statement until he had consulted members of the last Legislature and supporters of Liberal, Conservative and Independent groups loyal to the National Union.

NINE CHILDREN LOSE THEIR LIVES

Associated Press

Marion, Me., June 19. — Nine children of a school picnic party from Lubec, Maine, were believed drowned in Lake Gardner today when a rowboat capsized. Two bodies were recovered and police and firemen were dragging for others.

Ask Zioncheck Be Interned

District of Columbia Commissioners Contend Seattle Congressman Insane

Washington, June 19.—The District of Columbia Commissioners filed a petition in court today asking that Representative Marion A. Zioncheck of Washington be interned in St. Elizabeth's Hospital, an institution for mental and nervous cases.

The commissioners contended Zioncheck was insane. The representative has been under mental observation at the Gallinger Hospital here more than two weeks.

The commissioners—a three-man board which governs the national capital—filed their plea in the District of Columbia Supreme Court.

Justice Oscar Luhring immediately set a jury hearing on the request for June 26.

COMPENSATION RIGHT STUDIED

After preliminary study today city officials looked to the Workmen's Compensation Board to care for cases involved in the fatal truck accident yesterday in which one city workman was killed and six others injured.

Consideration was still being given the matter by H. S. Pringle, city solicitor, today. He was not prepared, he said, to make any definite statement on the matter, but assumed all cases would be cared for by the compensation board.

D. A. Macdonald, city comptroller-treasurer, confirmed the statement the men in the accident were cases for the compensation board.

EXCURSIONISTS ON SHIP SAVED

Amherstburg, Ont., Cruise Steamer Rushes to Dock After Striking Rock and Lands 1,400 Passengers

Canadian Press

Amherstburg, Ont., June 19.—The excursion steamer Tashmoo, with water cascading through a gaping hole in her hull, won a race with death early today while 1,400 passengers danced to the music of a swing band and members of the engine room "black gang" stoked boiler fires with water swirling around them waist deep.

The 306-foot vessel struck a rock half a mile from the main ship channel in the lower Detroit River on the return trip to Detroit of a "moonlight cruise." Ten minutes later the ship reached Amherstburg and began to sink in eighteen feet of water at the dock.

NO CONFUSION

"I felt a shock," said Capt. Donald McAlpine, veteran Great Lakes seaman. "There was no confusion and no excitement. The crew performed wonderfully and few of the passengers knew anything was wrong."

A coastguard patrol boat and an Amherstburg tug, answering the Tashmoo's distress signal, convoyed the racing vessel to the dock. The passengers, taking the affair as a lark, refused for a time to leave the Tashmoo. A half hour after the last of them had disembarked the ship settled to the bottom, submerging the lower deck but leaving the upper deck and pilot house clear.

SIR L. P. DUFF GOES TO LONDON

Canadian Press

Montreal, June 19.—Sir Lyman P. Duff, chief justice of the Supreme Court of Canada, sailed today aboard the liner Duchess of Bedford for Great Britain. He will sit with the judicial committee on the Privy Council.

End of Much Discussed Clauses of Code Near As Commons Debates Bill

Minister of Justice Asks House to Remove Section 98 From Criminal Statutes as Hang-over From War Days; Woodsworth, C.C.F. Leader, Agrees, But Questions Strengthening of Section 133 on Sedition

Canadian Press

Ottawa, June 19.—The life of Section 98 of the Criminal Code dealing with revolutionary movements, seemed about over when Minister of Justice Lapointe proposed repeal in the House of Commons today.

The minister said the legislation was a hang-over of war days and should be wiped off the statute books. "We have in the Criminal Code, which is based on the common law of England, all the same provisions which made English law and justice sufficient to meet all emergencies," he declared.

Social justice was the means to fight Communism, Fascism and Naziism, the minister said, not force and persecution. In suggesting repeal, he was not in sympathy with revolution but he wished to protect law-abiding Canadians.

J. S. Woodsworth, C.C.F. leader, agreed to repeal, but opposed the provisions of the law amendment to Section 133—dealing with sedition—which would take the place of Section 98.

It was the first morning sitting of the session but, despite the last-minute drive, prorogation tomorrow night seemed unlikely.

ELECTION PLANK

In bringing up and sponsoring the bill to end Section 98, Mr. Lapointe said repeal had been an election plank of every party but the Conservative. In Quebec it was one of the main issues, with Liberal leaders painted as dangerous radicals.

Section 98 was enacted in 1919, embodying many stringent provisions of war-time legislation. It arose directly from the Winnipeg general strike.

Since then continuous demands had been made for its repeal, Mr. Lapointe said. They originated in all classes of society and not merely the radical element.

Four or five times he had sponsored repeal bills, Mr. Lapointe continued, and twice they passed the House unanimously, only to be defeated by the Senate.

HOMES SEARCHED

Under Section 98, foreign-born Canadians in the west had their homes searched and Bibles confiscated because the police could not read the language in which they were written.

Under the section a man seen at a meeting of an illegal association was presumed guilty and unless he could prove innocence he was liable to imprisonment for twenty years, said Mr. Lapointe.

In the Criminal Code sections dealing with sedition there were ample provisions for all peace-time purposes.

It might be argued no government would permit the section to be used in an extreme fashion. Another government, perhaps a Socialist government, might use it to destroy all liberties of the subject, he said.

ABHORS COMMUNISM

"I am not a friend of the Communists and those who say I am know that," he said, claiming he had been called a Communist because he advocated repeal of Section 98. He abhored communism.

Conditions made communism, Mr. Lapointe said. Perhaps some Canadian laws which permitted a small group of people to invest $500,000 and a few years later take out $15,000,000 made communism.

Other sections of the law were sufficient to look after Nazis, Fascists and Communists, he said.

(Turn to Page 2, Col. 6)

SCIENTISTS HERE TODAY

Mount Wilson and Lick Observers Guests at Saanich Observatory

Twenty of the leading scientists of the Pacific Coast are visitors to Victoria today. They arrived early this afternoon from Seattle, accompanied by Dr. W. E. Harper, director of the Astrophysical Observatory on Little Saanich Mountain. Dr. J. A. Pearce, Dr. C. S. Beals and Dr. A. McKellar, who have been attending the astrophysical section of the American Association for the Advancement of Science in Seattle.

The visiting scientists will spend most of the afternoon and evening at the Saanich Observatory, and will also call at the Meteorological Observatory on Gonzales Hill. The concluding session of the conference is being held at the observatory this afternoon, the members of the local staff giving a number of papers and telling of the work in which they are engaged.

Among the visiting scientists is Professor R. C. Tolman, distinguished mathematical physicist of the California Institute of Technology and newly elected president of the Pacific Division of the association. His lecture to the Seattle meeting was "The Present Status of Casmology"

LICK SCIENTISTS

Others with the party are: Dr. F. G. Pease, who is at present assisting in grinding the 260-inch mirror, and who will give a brief account of that work this evening; Dr. Harold D. Babcock, of the Mount Wilson Observatory, who specializes in the making of gratings and the use of them in solar spectroscopy; Horace W. Babcock, son of Dr. Babcock, who is connected with the Lick Observatory at Mount Hamilton; Dr. R. J. Trumpler, Dr. F. J. Neubauer and Dr. Louis Berman, also on the staff at Lick Observatory; Dr. T. S. Jacobsen,

(Turn to Page 2, Col. 7)

NEW GRAND MASTER

SAMUEL McLURE
Honored by Masons in session at Nanaimo.

Samuel McClure Heads B.C. Masons

Victoria Man Named Grand Master of Grand Lodge A.F. and A.M.

Canadian Press

Nanaimo, B.C., June 19. — Samuel McClure of Victoria is the new grand master of the Grand Lodge, A.F. & A.M., which is holding sessions in Nanaimo for the first time in over forty years.

Other officers chosen yesterday were: Deputy Grand Master, Rev. Dr. J. S. Henderson, Vancouver; Grand Senior Warden, Dr. Charles M. Kingston, Grand Forks; Grand Junior Warden, Dr. G. A. B. Hall, Nanaimo; Grand Secretary, Dr. William A. De Wolf-Smith, New Westminster; Grand Treasurer, H. H. Watson, Vancouver.

An impressive welcome to the several hundred delegates was voiced by Mayor J. Barsby of Nanaimo.

In extending a welcome he commented upon the fact that it was over forty years since the Grand Lodge, A.F. & A.M., had met in this city, and also that in 1892 the grand master at that time, accompanied by the Rev. Dr. McLaren, pioneer Presbyterian minister of British Columbia, had officiated at the laying of the foundation stone for St. Andrew's Presbyterian Church.

When the cornerstone was opened, a copy of the constitution of the Grand Lodge of British Columbia was found, as well as several articles, including copies of the Vancouver World and the Victoria Colonist.

Mayor Barsby spoke feelingly of the close association between the church and masonic order and expressed his pleasure at being connected with both at the present time.

Yesterday afternoon a contingent of thirty cars traveled the thirty-seven miles up island to the famous Cathedral Grove at Cameron Lake.

A concert was given for the visitors in St. Andrew's United Church yesterday evening. Further meetings will be held Friday and Saturday, when the convention will come to a close.

With local accommodation taxed by the large influx of delegates, as well as by many tourists, the C.P.R. steamer Princess Louise is in use as a floating hotel and will be moored at the local wharf until Saturday.

BURRARD VOTE IN SEPTEMBER

By-election Then to Fill Seat Vacated by Mayor G. G. McGeer

Premier Pattullo indicated today the provincial by-election in Burrard will be called for September. The actual date of polling will probably be fixed in August.

The Premier plans to visit the interior of the province during the latter part of August and will then take part in the Burrard campaign.

The Burrard riding will have its full representation in the B.C. Legislature at the next session, indicated for the fall of the year. At the spring session of the House the electors had one member in the House, Mrs. Paul Smith. Mayor G. G. McGeer, K.C., resigned last year to run for the federal Parliament.

WILD CHASE AS ROBBERS FLEE

Police Recover $50,000 in Bonds Taken in Dominion City, Man., but Thieves Escape on Foot

Canadian Press

Winnipeg, June 19.—More than $50,000 worth of Dominion of Canada bonds, stolen a few hours previously at Dominion City, Man., were recovered today after a seventy-mile-an-hour chase through residential Fort Rouge. The thieves escaped.

The bonds and $25 in cash were stolen early today when a safe in a garage at Dominion City, sixty miles south of Winnipeg, was broken open. The safecrackers escaped in a stolen automobile.

Near the outskirts of Winnipeg, a police cruiser car pursued the robbers' machine. At a speed of seventy miles an hour, the police speedometer sometimes touching eighty, the cars sped through Fort Rouge. The pursued men escaped on foot when they turned into a "blind" street, forcing the abandonment of the machine.

The loot, $52,300 worth of bonds, was found in the car.

HOLY LAND'S FOOD REDUCED

Beirut Strike Makes Shipments From Syria to Palestine Impossible

Canadian Press from Havas

Beirut, Syria, June 19.—Moslem sympathizers with the Arab anti-Jewish movement in Palestine closed the gates of this city today, making all food shipments to Palestine impossible.

No newspapers appeared on the streets, due to a printers' strike.

DEATHLIST EIGHTY-FOUR

London, June 19.—Rt. Hon. William G. A. Ormsby-Gore, Colonial Secretary, told the House of Commons today eighty-four persons had been killed in recent disorders in Palestine.

Sun's Eclipse Is Photographed

MILLIONS SEE SOLAR DISPLAY

Russians Witness Eclipse as Parties of Scientists From Britain, U.S. and Other Countries Make Records; Path From Mediterranean to Sea of Japan

Associated Press

Moscow, June 19.—Instruments of scientists held secrets of the sun today after a brief eclipse which threw a shadow from the Mediterranean to the Sea of Japan.

The results, when tabulated and co-ordinated, may add materially to man's knowledge in several important scientific fields.

Racing across the Soviet Union at 2,000 miles an hour, the phenomenon obliterated the sun long enough at various points in the fifty-mile wide totality zone to allow many expeditions to make observations.

British and United States scientific units were scattered across the Russian hinterland for the event. Soviet scientists also were prepared for the phenomenon.

Some took pictures, others made spectrographic studies, radio tests occupied still others and members of several expeditions sought new evidence in support of the Einstein theory.

The last of the lengthy shadow was observed at Khabarovsk at 9.07 a.m., (10.07 last night P.S.T.). Then it passed out over the Sea of Japan.

MAJORITY HAD SUCCESS

The majority of the forty expeditions in the field were favored with bright weather to allow successful observations, but others saw effort and expense in vain as rain and clouds shut off visibility.

The United States party at Kustanai, sponsored by Georgetown University and the National Geographic Society, was prevented from carrying out its plans by inclement weather.

Other expeditions at Ak-Bulak, sponsored by Harvard University-Massachusetts Institute of Technology and the Soviet Government, made complete ground observations supplemented by further research from above the clouds.

The eclipse became visible over Soviet territory at Tuapse at 6.58 a.m. Moscow time (7.58 p.m., P.S.T., Thursday).

Three Soviet planes took off from Belo Rechenskaya shortly before the eclipse, carrying special instruments for observation aloft.

MAGNIFICENT SPECTACLE

Reuter's News Agency reported from Belo Rechenskaya by wireless that the totality was almost complete at 6.56 a.m., local time.

The eclipse was a complete and magnificent spectacle. At 7 a.m., the clouds took on a reddish green aspect and obscurity became complete. At 7.01 a.m., the total eclipse had nearly ended. At 7.04 a.m., the sun shone fully again, Reuter's reported.

At Tuapse, the mist cleared just in time to afford a magnificent view for early risers.

Detailed reports were eagerly awaited from the various scientific expeditions.

MIXED RESULTS

Tokio, June 19.—First reports from Hokkaido Island indicated today clouds at Kamishari had spoiled a British expedition's observations of the solar eclipse.

Other stations, including one at Memanbetsu, reported good results. Rain at Tokio and over most of Hondo Island obscured the eclipse, which was 78 degrees at the capital.

NO SHOOTING

Associated Press

Istanbul, Turkey, June 19.—Superstitious Turkey refrained for the first time today from shooting at the darkening sky during the solar eclipse.

For years Turks believed during an eclipse the sun was being devoured by a dragon and discharged firearms to frighten the beast away.

MILKMAN'S TRAP CATCHES HIS SON

Canadian Press

Vancouver, June 19.—A Vancouver milk wagon driver requested police to lay a trap for a thief who had been stealing money from milk bottle along his route and had his own son caught as the thief.

A police car patroling the route saw a young man leap from an automobile, take the money from a milk bottle, and drive away.

After a short chase the thief was caught and found to be the milkman's son. He was turned over to his father pending investigation.

Old-timer in Vancouver Dies

Alfred Dixon, Eighty-four, Sawmill Builder of Mission City, Passes Away

Canadian Press

Vancouver, June 19.—A funeral service will be held tomorrow for the late Alfred Black Dixon. The eighty-four-year-old pioneer British Columbia resident died at his home here yesterday.

Mr. Dixon was born in Sackville, N.B. He came to British Columbia in 1889 and established a sawmill at Mission City. Two years later he moved to Lulu Island, where he took up farming and became prominent in municipal affairs, serving for eleven years as municipal clerk.

He is survived by the widow, one daughter and four sons.

TRY TO INDENTIFY THREE BODIES

Nassau, Bahamas, June 19.—Capture of the missing trawler Girl Pat off Georgetown, British Guiana, added mystery today to the identity of three sailors found dead under a British flag on isolated Samana Key.

Colonial authorities here awaited a report from Justice of the Peace Forbes, who made a 610-mile voyage by sloop to investigate the battered vessel and personal belongings of the dead men.

The time of the report depended on when Forbes returned to his radio-equipped station at Mariguanan.

Islanders at first believed the victims were seamen of the Girl Pat, treasure-hunting fishermen who set out from Grimsby, England, April 2, and were arrested at Georgetown today.

ANNOUNCEMENTS

Always Listen In CFCT, 11 a.m., Monday, Tuesday, Thursday, Friday. ***

* * *

Foot Correction, W. J. Fraser, M.N.I.Ch. (Eng). E4926 (Harper method). ***

* * *

One hundred dollars each month, cash prizes, in this Health Spot Shoe Rhyme Contest. Free entry blank at the Foot Health Shop, 1425 Douglas Street. ***

* * *

Paisley Cleaners and Dyers. We call and deliver. Phone G 3724. ***

Phone E 7155

Pantorium Dye Works Limited of Canada Fort and Quadra

SHOE REPAIR DEPT.

TAKE 'EM TO CHARLIE

$1 Allowance for Your Old Lawn Mower On the Purchase of a New One. Price From $7.95 Coast Hardware 1418 DOUGLAS ST.

Sour Acid Stomach

Distressed feeling after eating can be overcome by taking Cal-Bis-Sodex, a combination of antacids and digestive ferments. Satisfaction or money refunded by all Vancouver Drug Co. Stores—23c, 39c, 83c.

HYPODERMIC MAN HUNT IS PRESSED

Montreal, June 19.—Police intensified their search today for a deranged man, armed with a hypodermic needle, whose sixth victim in ten days was forced to undergo medical treatment.

Latest of the child victims was Armand Sarrazin, ten, inmate of the Hospice St. Henri, who told officers he had been jabbed in the leg by an unidentified man as he left the institution yesterday.

Doctors, unable to say immediately what substance had been injected into the boy, are making blood tests and examination of matter taken from the wounded leg.

SPECIAL VALUES TODAY AND SATURDAY

At Your Neighborhood PIGGLY WIGGLY (Canadian) Limited

6 Stores to Serve You

MOVES TO SCRAP SECTION 98

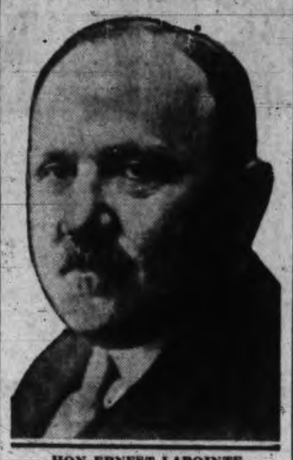

HON. ERNEST LAPOINTE

Minister of Justice, who spoke in the House of Commons today. See story on front page.

ASK QUOTA ON B.C. SHINGLES

Associated Press

Seattle, June 19.—House conferees approved an amendment to the revenue bill directing the President to impose an import quota on British Columbia red cedar shingles, Representative Monrad C. Wallgren notified the United States Red Cedar Industry Inc.

The amendment was offered by Senator Homer T. Bone.

The United States, under the Canadian trade agreement, reserved the right to limit import of British Columbia shingles to 25 per cent of American consumption.

Miniature of "Caddy" Found

Vancouver, June 19.—The body of a small replica of Victoria's famous Cadborosaurus today was found in the water near the Royal Vancouver Yacht Club at Stanley Park.

The head of the serpent, which is about eleven feet long and eighteen inches in diameter, is described as being about the size of a coal-scuttle and similar to the skull of a sheep.

The flesh on the upper part of the body is mostly eaten away. It has two long tails, similar to the tail of a fish but without flippers. Traces of long hair appear on the after-part of the body.

DEFENCE PLANS FOR PHILLIPINES

Associated Press

Manila, P.I., June 19.—A Philippine plan to defend "every foot of shore line" in the inhabited islands with men, torpedo boats and airplanes was submitted to the Commonwealth Assembly today by Major-Gen. Douglas MacArthur.

Gen. MacArthur, head of the United States military commission charged with setting up a scheme of defence, today was made field marshal of the Philippine army. He formerly was the United States army chief of staff.

When the plan attains fruition, he said in his report to President Manuel L. Quezon, conquest of the Philippines would be so costly in men and money as to "give pause to the most ruthless and powerful."

THREE DEATHS INVESTIGATED

Associated Press

Pittsburgh, June 19.—Coroner's physicians reported today an autopsy showed strangulation caused the deaths of Mrs. Eleanor Feely, thirty-year-old wife of a University of Pittsburgh inspector, and their two children.

The announcement was made by Dr. T. R. Helmbold shortly after detectives had disclosed the discovery of a man's thumb print on a hammer found near the bodies.

MISCONDUCT TO BE ERADICATED

Associated Press

Berlin, June 19. — The Catholic Church in Germany is "doing all in its power to eradicate misconduct," Cardinal Bertram said in a pastoral letter today.

His pronouncement explained the church's position in connection with the trials of members of Catholic organizations for moral delinquencies.

DEATH CLAIMS SHIPPING MAN

Halifax, June 19.—Walter Allan Black, fifty-eight, prominent Halifax shipping man and president of Pickford and Black Limited, died in a hospital here today. He had been ill two months. He was a son of the late Hon. W. A. Black, former Minister of Railways in the Meighen government.

Sanctions Futile Declares Premier

Premier King Tells Commons Why Government Approves Lifting of League Penalties From Italy

Ottawa, June 19.—Prime Minister King, making a statement yesterday afternoon to the Commons on the League of Nations, and sanctions, said it was the government's view there was no alternative to raising the economic bars against trade with Italy. It would be dangerous and futile to continue sanctions against Italy now that Ethiopia had been conquered and Haile Selassie put to flight.

"It cannot be denied," he said, "that Canada has enforced the sanctions agreed upon as fully and effectively as any other country and more so than a number of countries that agreed to sanctions in principle."

MILITARY SANCTIONS

All the way through his speech, Mr. King emphasized Canada never was bound to apply military sanctions against Italy without Parliament speaking first.

With the conquest of Ethiopia there could be no doubt the League had failed. Although it had failed it was not a failure itself any more than Christianity was a failure. Due to many factors, the League's task of preventing war in Ethiopia had been impossible from the start.

MORE LEGATIONS

Canada would not work only through the League to promote goodwill and understanding, Mr. King said. When circumstances permitted, legations would be extended to foreign and empire countries.

Canada now has legations at Washington, Paris and Tokio, and a high commissioner at London. The Prime Minister did not say where new legations would be built, but possibly Australia, South Africa and Argentina would be among the first countries selected. Canadian representatives would be called legations in foreign countries and high commissioners in empire countries.

Prime Minister King made his statement a few hours after Rt. Hon. Anthony Eden, Britain's Foreign Minister, had told the United Kingdom Parliament the British government would lead the movement to lift sanctions. He made it plain, however, the Canadian government had come to its decision independently of the British viewpoint several days ago.

SCENES DIFFER

Unlike the scene at Westminster yesterday, everything at Ottawa was harmonious. Foreign Secretary Eden met with jeers and criticism from the British opposition. Premier King drew congratulations and commendation from the opposition here.

BENNETT'S OPINION

Rt. Hon. R. B. Bennett, Conservative leader, expressed a few doubts and regrets along with his commendations. He admitted, however, that were he in the Prime Minister's place his decision might be the same.

Would it not be better, he asked, for Canada to take the same stand as South Africa? General Hertzog, Prime Minister of that Dominion, with which Canada had always had friendly relations, was in favor of continuing sanctions.

In the circumstances the government might well consider whether as a young democracy Canada could not set an example to the world and blaze a path of rectitude on its own account.

Only one member, T. L. Church, Conservative, Toronto-Broadview, advocated Canada resigning from the League of Nations. Another, Paul Martin, Liberal, Essex East, Ont., a pro-League man, suggested Canada joining the Pan-American Union.

ALBERTA SCRIP PLAN PRESSED

Canadian Press

Calgary, June 19.—The Alberta Government will proceed with its "prosperity stamp certificate" plan whether merchants endorse it or not, Premier Aberhart stated in an interview here today.

Adverse action on the part of merchants would not interfere with the inauguration of the scheme, he said.

One per cent each week is to be attached to the bonds in the form of stamps.

YOUNG BOYS ARE THIEVES

Vancouver, June 19.—Four boys, ranging from three to ten years of age, today were the object of police investigation after they had been discovered ransacking the home of Mrs. M. J. McCarthy.

Mrs. McCarthy said the lads fled with a purse containing a small amount of money and several rings.

STYLE SHOP IN PARIS TO CLOSE

Paris, June 9.—Mlle. Gabrielle Chanel announced today her employees had refused her offer to hand over her dressmaking establisment to them and that the famous style shop would be closed.

She said she had made her decision to close rather than to bargain with her striking employees after she offered to turn over the entire business to them.

Former Premier of New Zealand Dies

Canadian Press

Wellington, N.Z., June 19.—Sir William Hall-Jones, eighty-five, former Prime Minister of New Zealand, died today.

Sir William was Prime Minister in 1906 and held various other cabinet posts between 1896 and 1908. He was High Commissioner for New Zealand in London from 1908 until 1912.

A native of Folkestone, England, Sir William came to New Zealand in 1875.

RAIL BRANCH APPROVED

Ottawa, June 19 (Canadian Press).—The Senate railway committee today approved the bill for construction of a Canadian National Railway line in the Quebec mining area from Senneterre to Rouyn. By a vote of 9 to 3, an amendment of Senator George Gordon, Conservative, Ontario, to limit the cost of construction was defeated.

SAYS RELIEF NOT LEGAL OBLIGATION

Canadian Press

Calgary, June 19.—"The city of Calgary is under no legal obligation to pay relief," said Mr. Justice A. A. McGillivray in the Alberta Appeal Court here today during a hearing for a mandamus order sought by a local bondholder and taxpayer.

"I don't think people who are on relief are indigents or paupers," he asserted. "The payment of relief may be an expedient to lend aid, but it may not be a legal duty."

Chinese Armies On March Again

Kwangsi (Southern) Troops Fighting Nanking Forces in Hunan Province, Say Reports

Canadian Press from Havas

Shanghai, June 19.—Troops from the southwestern Chinese province of Kwangsi, again invading Nanking-controlled Hunan province, clashed with central government forces at Kiyang, it was reported here tonight. Kiyang is about thirty-six miles north of the Kwangsi frontier.

Other dispatches said troops from Kwangtung province, east of Kwangsi and also under control of the Canton government, had invaded Kwangsi, and that Canton forces were marching into Kiangsi and heading for Fukien. Both of the latter two provinces also are under Nanking's control.

Associated Press

Hankow, June 19.—Kwangsi provincial armies began a new march northward today into southwest Hunan Province toward Yangchow.

Chinese and foreign circles drew the conclusion hostilities were imminent between the Kwangsi forces, from one of the provinces of the Canton (south) Government, and troops from Nanking, seat of the central government.

Some unconfirmed reports said several skirmishes had already occurred.

The National Government navy sent three Nanking gunboats from Changsha southward along the Siang River.

MANY SHOTS FIRED

Canton, China, June 19 (Associated Press).—Reports reaching here tonight said Kwangsi (southern) provincial and Nanking (central government) outposts in Hunan province had exchanged shots all day Wednesday.

It was believed there had been no major clash.

Foreign missionaries in the area covered by the Kwangsi and Nanking troop movements were believed to have evacuated to Changsa.

Most observers believed the Nanking troops would attack the Kwangsi forces because the latter had created an impossible situation by their march northward. Nanking, however, was expected to try to persuade Kwangtung province, which like Kwangsi is attached to the Canton Government, to remain neutral or even to help in disciplining Kwangsi.

TOMORROW ONLY!

COATS DRESSES SUITS ON SALE AT $10

Up-to-date Styles of Mallek BETTER Quality

Mallek's LIMITED Ready-to-Wear and FURS

1212 Douglas St. E 1623

New Basis for League Sought

British Ministers Discuss Plans for Post-sanction Period

Canadian Press

London, June 19.—The decision made, the most painful formalities at home behind them, the British ministers today advanced plans for the lifting of sanctions from Italy and began the groundwork of a new scheme to re-establish the authority of the League.

"All minds must be turned to the task," Foreign Secretary Eden declared toward the end of his speech announcing the government's decision to seek an end to sanctions to the House of Commons yesterday.

The debate, adjourned until next Tuesday, when the Labor Party will move a vote of censure, kept the House in turmoil.

LLOYD GEORGE SPEAKS

The most effective verbal lashing of the few opposition speeches was delivered by Rt. Hon. David Lloyd George, who scornfuly pointed his finger along the row of cabinet ministers on the treasury benches and said:

"There they sit—the cowards."

The press today generally followed party lines. The London Times said "public opinion will rightly demand from the government energetic and competent leadership to maintain peace."

The Conservative London Morning Post thought the government had "gone far towards restoring the prestige Britain lost in her abortive attempts to make the League workable."

The London Daily Telegraph stressed the importance of rebuilding the League, while The London News-Chronicle, Liberal, talked of Eden's "groveling submission, and The London Daily Herald, Labor, of the "surrender to Mussolini." Lord Rothermere's London Daily Mail sees the end of the League.

Berlin, June 19 (Associated Press).—The speech of Prime Minister Baldwin of Great Britain, including Germany in Great Britain's hopes for stabilizing European peace, evoked satisfaction in The Wilhelmstrasse today.

Mr. Baldwin told the House of Commons yesterday: "I regard it as of first importance that Germany, France and ourselves should work for peace throughout all Europe side by side."

Parliament Asked to Repeal Section 98

(Continued from Page 1)

"I don't believe in putting my political opponents in jail," said J. S. Woodsworth, C.C.F. leader, supporting repeal. Tim Buck had not been jailed for advocating force or belonging to an organization that advocated force but simply for being a member of the Communist Party. It was farcical to say the Communist Party was illegal and, at the same time, permit it to run candidates for Parliament and print a paper which was in the parliamentary library.

"The Minister of Justice has taken responsibility for the repeal of this section," said Mr. Woodsworth, "but unfortunately, to my mind, what he gives with one hand he takes away, partly, with the other."

It was unnecessary to strengthen Section 133 of the act dealing with sedition, he said. It would outlaw much of the literature now on Canadian library shelves.

IN THE FUTURE

If the C.C.F. came into power with a mandate to carry out a Socialist programme there might be some capitalists who would advocate armed resistance. They would be dealt with under the new section of the code and for this reason it might be just as well to pass it, he said.

Some of the reformers of Canadian history such as Joseph Howe and William Lyon Mackenzie would have been guilty under the proposed clause, he said. It was a queer thing if remained for a Liberal Government under the leadership of Mackenzie's grandson to place such a law on the statute books.

Hon. C. H. Cahan, Conservative, St. Lawrence-St. George, Montreal, said there could be genuine objections to some of the clauses in Section 98 dealing with procedure, such as those authorizing seizure of property and searchers on suspicion. The government instead of repealing the section should have undertaken a reasonable re-drafting.

Anyone who advocated overthrow of government by force should be subject to the Criminal Law of Canada, he said, and the continuance of democratic institutions in Canada depended on this being so.

"I believe the main force and intent of the statute should be maintained."

The government had gone to considerable pains to "camouflage" repeal of Section 98 by adding a clause to Section 133, he said, but it had not gone far enough to make clear that the advocacy or use of force was a crime.

H. E. Wilton, Conservative, Hamilton West, was opposed to repeal because he feared it would promote Communism.

BENNETT'S VIEW

Conservative Leader Bennett said there was much misrepresentation about Section 98. It was aimed at unlawful associations and he thought it was highly desirable.

There were other sections of the Criminal Code dealing with search warrants just as far-reaching, he said.

He was opposed to some procedure clauses of the section, but he stressed the need of some law directed against unlawful associations.

MACNICOL'S OPINION

John R. MacNicol, Conservative, Toronto-Davenport, said the new section put back into the code a lot of the "teeth" which had formerly been in Section 98.

The Toronto member supported the new section, but said he wished to warn the government all the organizations which had denounced the Conservative Party for maintaining Section 98 would now denounce the Liberal government for the new section. He hoped the government would pay no attention to them.

SCIENTISTS HERE TODAY

(Continued from Page 1)

professor of astronomy at the University of Washington; Dr. E. T. Bell, professor of mathematics at the California Institute of Technology and Dr. W. V. Houston, phyicist at the same institution.

Amateur astronomers in the party are: G. F. Tauchmann of San Francisco, who has made a twenty-two-inch reflecting telescope; E. L. Roberts of Tacoma and E. E. Spiker of Idaho.

Many of the wives of the scientists are with them and a number plan motor tours on Vancouver Island.

The Seattle sessions were held at the University of Washington, which this year is celebrating its seventy-fifth anniversary.

LLOYD GEORGE DEFENDS JEWS

London, June 19.—Rt. Hon. David Lloyd George, Prime Minister from late in 1916 until 1922, today outlined in the House of Commons how the famous "Balfour Declaration" of November, 1917, promising a national home for Jews in Palestine, came to be made.

The Little Welshman said Great Britain must retain its mandate over Palestine as an obligation of honor.

He declared the promise of the national home by Lord Balfour, then Lord President of the Council "was made at one of the darkest times in the war."

AMENDMENTS TO VETERANS' ACT

Canadian Press

Ottawa, June 19.—The Senate banking committee today approved the government measure to amend the War Veterans' Act. The committee made two clarifying amendments.

One provision of the bill calls for establishment of a war veterans' allowance board of three in place of the present three-man committee. Another stipulates that in especially meritorious cases, such as pre-ageing and general unfitness, a veteran may be classified as permanently unemployable on reaching the age of fifty instead of sixty years.

CONVICTS FIGHT ABOARD TRAIN

Associated Press

Chicago, June 19.—Eight rebellious convicts, subdued by their five guards in a riotous battle aboard a speeding train, were whisked off to the Leavenworth Penitentiary today.

The felons, seven of them narcotics law violators, were en route from Toledo, O., to the federal prison last night when they suddenly rose in mutiny.

They screamed demands for drugs, fought their warders, hurled glasses and tables, shattered windows and wrecked the interior of their private Pullman car before they were forced into submission.

HOUSEBREAKING ARRESTS MADE

Canadian Press

Vancouver, June 19.—Two men and a young woman today were held by police here for investigation in connection with an alleged attempt to break into the home of Ivan Wilson.

Wilson grapped with one of two prowlers and held him until police arrived. The other man escaped, but was later arrested.

Montreal, June 19 (Canadian Press)—Mrs. Timothee Malouin celebrated her 102nd birthday today and said it was hard to believe she was that old. She reads with the aid of glasses and her voice is clear and firm. She still does housework and sews and knits.

THE PLUME SHOP

Women's Ready-to-Wear and Millinery

743-47 YATES ST. PHONE EMPIRE 5621

SENSATIONAL VALUES IN

White Flannel Suits

$8.95

AND

White Polo Coats

$12.95

Splendidly tailored with the refined plainer details that are becoming and so easy to wear.

If you prefer a navy blue, golden yellow, or any pastel shade, we have them also at this price.

NINON AFTERNOON DRESSES

$4.95

Dressy and cool to wear to any function of the day.

WE GUARANTEE OUR PRICES THE LOWEST

If You Can Buy the Same Clothes for Less We Will Refund the Difference

NO EXTRA COST FOR CREDIT

STRICTLY FOR BARGAIN BASEMENT SHOPPERS

$5.95 LINEN SUITS Only $2.98

WOMEN'S DRESSES In Large Sizes $3.95

"BETTE DAVIS" AND JOAN CRAWFORD" BLAZERS $5.95

"GINGER ROGERS" BLOUSES $2.95

100 NEW WHITE FELT HATS $1.95

RESTS BEFORE ARDUOUS U.S. ELECTION CAMPAIGN

Soon to embark on a speaking tour which will take him to a number of cities in widely separated parts of the United States is Governor Alfred M. Landon of Kansas. The Republican candidate for the Presidency was resting at a ranch when the above picture was taken.

BANK BILL IS BEFORE SENATE

Measure Giving Government Control of Bank of Canada Sent to Upper Chamber After Being Passed 150 to 31 by Commons

Ottawa, June 19.—The Bank of Canada Bill is now before the Senate. The measure was given third reading by the Commons yesterday afternoon, 156 to 31. It is the most debated bill so far this session.

The division yesterday was the first in the Commons this session that found Conservatives ranged solidly against the government and with the official opposition voted Miss Agnes Macphail (U.F.O.-Labor, Grey Bruce).

Rt. Hon. R. B. Bennett, Conservative leader, brought debate to an end by congratulating the government on adhering to the sound monetary policies established by the Conservative government when the bank came into being two years ago, but led his party in voting against the changes on the ground they were immaterial.

The amendments will increase the capital stock of the bank from $5,000,000 to $10,100,000, the new shares being held by the government. The government will also appoint a majority of the directors of the bank.

Hon. C. H. Cahan (Conservative, St. Lawrence-St. George) said the Bank of Canada had never been privately controlled. Liberal speakers had misled the people when they said this was so. No government, and certainly not the last one, would be so foolish as to turn over to a small oligarchy control of the functions of central banking, he said.

The promise of the Liberal party at the last election had not been fulfilled, said Mr. Bennett. Certainly the people had been led to believe the bank would be changed from a privately-owned, privately-controlled bank to one both publicly owned and publicly controlled.

MEN PLEAD FOR WORK IN JAIL

Prosperity of Jamaica Is Threatened by Alien Labor, Says Committee

Canadian Press

Kingston, Jamaica, June 19.—Aliens working in Jamaica are a grave danger to the prosperity of the island, a government committee on unemployment reported today. Recently, unemployed marched on the Kingston penitentiary and offered to work in the prison for two meals a day instead of the three given to those already in the jail.

HIGHER RATES FOR ANNUITIES

Senate Approves Committee Recommendation for Increase in Charges

Canadian Press

Ottawa, June 19.—The Senate yesterday evening adopted the report of the special committee recommending an increase in rates on government annuities. Senator Raoul Dandurand, government leader, told the chamber he would bring the work of the committee to the attention of the finance and labor departments.

Senator James Murdock, Liberal, Ottawa, said a more complete inquiry would be desirable to get an idea of the work of the annuities branch, and time had not permitted. Many recipients of government annuities today would be on relief and a lesser number were receiving old age pensions than if the plan had not been in effect, he said. It was a valuable branch of the government service.

BORAH SEEKS RE-ELECTION

Associated Press

Pocatello, Idaho, June 19.—Senator William E. Borah, Idaho Republican, has written that he is "willing and rather anxious" to seek re-election, to the senate because of questions involved in the coming campaign, according to the Pocatello Tribune.

The veteran expressed himself, the paper said, in a letter to R. P. Parry, Idaho Republican state chairman. The Tribune received a copy.

Outside Money in Palestine Plots

London, June 19.—The House of Commons received official indication yesterday that outside money is involved in the present disturbances between Arabs and Jews in Palestine.

The Marquess of Hartington, parliamentary undersecretary for Dominions, speaking for Rt. Hon. William G. A. Ormsby-Gore, Colonial Secretary, said:

"The Secretary of State thinks there is little doubt that before and during the disturbances, money from outside sources was distributed in Palestine. He has no information as to the exact source."

A question by a member as to whether there was evidence the money came from Rome went unanswered.

ESTABLISHED 1901

Angus Campbell & Co Ltd

1008 GOVERNMENT ST

SMART HATS

FOR SUMMER

• FELT
• LINEN
• CREPE

AT $2.95

MOTORIST HITS STEEL WORKERS

Associated Press

Cleveland, O., June 19.—A speeding hit-skip driver ran through a group of about thirty-five steel workers late last night, injuring eighteen, several seriously. The men, waiting to board a street car, were scattered twenty to thirty feet along the street.

OTTAWA TO HEAR KITSILANO BAND

Canadian Press

Vancouver, June 19.—The Kitsilano Boys' Band of Vancouver will stage a concert on Parliament Hill, Ottawa, at the request of Hon. Pierre F. Casgrain, Speaker of the House of Commons, when the group reaches the capital June 26, it was announced here yesterday by W. S. Stewart, the band's secretary.

The band, numbering fifty-one, including Arthur W. Delamont, bandmaster, left here June 15 for a tour of Canada and the British Isles.

The invitation for the Ottawa performance was received from Major M. F. Gregg, V.C., sergeant-at-arms of the House, who expressed the wishes of the Speaker.

SCRIP ISSUE TO BE LARGE

Canadian Press

Medicine Hat, Alta., June 19.—"As long as the people use the bonds we will keep on issuing them to the point of saturation," Hon. W. A. Fallow, Alberta Minister of Public Works, said here yesterday with reference to the province's proposed issue of "prosperity certificates" as an extra medium of exchange.

Workmen on the roads would be paid part of their wages in "prosperity bonds," he said, and for this purpose $5,000 in the new scrip had been allocated for roadbuilding in each of three constituencies in the southeastern section of the province.

NEW BUILDING IN TERMINAL CITY

Canadian Press

Vancouver, June 19.—Announcement was made yesterday of the sale of the southwest corner of Burrard and Alberni Streets to the J. R. Watkins Company for $40,000.

The company will construct a modern building, costing approximately $75,000, on the property.

Bar Association Expels Judges

Associated Press

Chicago, June 19.—The Chicago Bar Association yesterday expelled four judges on the finding of its board of managers that they had engaged too actively in Illinois primary politics.

The four were Circuit Judge Harry M. Fisher, Superior Judge James J. Kelly, Appellate Judge John J. Sullivan, all Democrats, and Superior Judge Oscar F. Nelson, Republican.

Urge Continued Price Inquiry

Commons Hears Report Suggesting Farm Implement Hearings

Canadian Press

Ottawa, June 19.—Continuation of the inquiry into the prices of farm machinery next session was urged in the final report of the Commons agricultural committee, tabled yesterday. The report was submitted by W. G. Weir, Liberal, Macdonald, Man., chairman, and was unanimous.

For several weeks the committee took evidence in an effort to ascertain whether the increase in the prices of farm implements set at the beginning of the year was justified.

In the midst of its work it became apparent the committee could not come to definite conclusions based on the voluminous evidence it obtained before Parliament was prorogued. The report accordingly made no findings on the evidence, but suggested it be turned over to a special committee next year appointed early in the session to continue the inquiry.

"Blue Law" Comes Down in Saanich

Stringent Control of Dance Halls Proposed by Regulation, But Council Uncertain

Saanich's original "Blue Law" by-law descended upon the quiet of the municipal council chamber yesterday evening and the stringent regulations which it proposed for the young people left the councillors in such surprise they declined the usual preliminary readings for the time being.

Designed to give a measure of control over all places of amusement which charge admission, the by-law proposes giving authority to an inspector to specify how long dances may last. It is also suggested young people under eighteen should have written permission to attend dances and all affairs should close by midnight unless otherwise specified by the inspector, who apparently assumes the role of a modern Mrs. Grundy.

However, things do not appear so bad for the young people as they may think. The councillors enjoy an evening's entertainment themselves and according to their expressed views they do not propose closing Saanich up too tight.

For the purpose of further consideration of the regulation, the council reported progress in the committee reading and asked leave to sit again.

COMBINES BILL IS AMENDED

Senate Deletes Clause Providing Documents for Criminal Hearings

Canadian Press

Ottawa, June 19.—By a vote of 18 to 7, the Senate late yesterday adopted an amendment to delete from the Combines Investigation Act bill a provision that documents produced during an investigation may be used in any subsequent criminal proceedings. The deleted clause is the vital one of the measure.

All Conservatives in the chamber voted for the amendment in addition to Senator C. W. Robinson, Liberal, Moncton, N.B. The other Liberal senators present voted against.

Rt. Hon. Arthur Meighen, Conservative leader, said the principle of the deleted clause was dangerously wrong. It had been a principle of British jurisprudence for years no man could be compelled to convict himself. If the clause were approved, it would place a man facing criminal proceedings after inquiry under the Combines Act in a more disadvantageous position than a man charged with murder or treason, Senator Meighen declared.

THIRTY-ONE ARE FACING CHARGES

Associated Press

San Francisco, June 19.—Grand jury indictments charging thirty-one men and women with conspiracy and performing illegal operations were returned before Superior Judge Elmer E. Robinson here yesterday. Four were in custody.

Officers in California cities today continued search for the other twenty-seven alleged members of a ring which police said engaged in financing and performing operations to prevent childbirth. Bail for R. L. Rankin, alleged head of the ring, one of the four under arrest, was set at $5,000. Amounts on which others named in the indictment were ordered held ranged from $5,000 to $500.

ESTATE IS DIVIDED

Vancouver, June 19 (Canadian Press).—Hawk Yat Louie, Vancouver Chinese who went to China last November and has since died, left an estate worth $69,333, of which $68,307 was in British Columbia property, it was shown in the B.C. Supreme Court yesterday at the probate of the will. The widow, who resides here with eleven children, will share the bulk of the estate with the children.

FORESTERS NAME OFFICERS

Sault Ste. Marie, Ont., June 19 (Canadian Press).—W. M. Cosper, K.C., Montreal, was re-elected high chief ranger of the Canadian Order of Foresters at the convention here yesterday. His election was by acclamation. Rev. Canon W. L. Armitage, Saskatoon, Sask., was named high chaplain.

TEACHERS' RETIREMENT RULING

Toronto, June 19 (Canadian Press).—Henceforth Toronto secondary school teachers will be retired by the board of education at age of sixty-five for men teachers and sixty-two for women. An amendment passed by the board last night removed from the by-laws a clause permitting extension of employment time.

The Rose Show tomorrow suggests better rose for your garden. Don't miss it, Crystal Garden. ***

S. M. Trufanoff Gets No Damages

Associated Press

New York, June 19.—Sergius M. Trufanoff, once known as "Iliodor, the Mad Monk of Russia," yesterday lost his $100,000 libel suit against the publishers of the book "Rasptin, the Holy Devil," in which Iliodor charged his character was defamed.

Counsel for Iliodor, in his closing argument, charged that the book, writtne by Rene Fulop-Miller, depicted his client "as a cheap, filthy, disgusting, horrible creature."

In reply, counsel for the defendants, the Viking Press and the Garden City Publishing Company, publishers of the book, contended every statement about Iliodor contained in the book was true and authenticated.

BY-ELECTION IN ENGLAND

Conservatives Retain Lewes; T. P. H. Beamish Sent to Commons

Canadian Press

London, June 19.—The government today retained Lewes riding in a by-election when Rear-Admiral T. P. H. Beamish, Conservative, captured the seat in a straight two-party fight. His opponent was A. G. Gordon, Labor.

Voting was yesterday:

The vote: Rear-Admiral Beamish, 14,646; A. G. Gordon, 7,557. Conservative majority, 7,089.

In the general election last November, Capt. J. de V. Loder, Conservative, retained the seat with a majority of 14,085 over his Labor opponent, F. R. Hancock.

The by-election was made necessary by the elevation of Capt. Loder to the peerage on the death of his father, Lord Wakehurst.

STRONGER HAND FOR JAPANESE

Associated Press

Tientsin, China, June 19.—What was interpreted as another step toward increasing Japanese influence in north China was taken yesterday.

The Hopei-Chahar province's political council, of which Gen. Sung Cheh-yuan is chairman, announced that henceforth the council's diplomatic problems would be handled by a special commission instead of under the direct authority of Gen. Sung.

His policies in many respects have been unpopular with Japanese.

This development was believed to be one result of a conference opened yesterday by leading Japanese army officers in north China. A spokesman declined to disclose the agenda at the close of the first day's session

HOUSING LOANS TOTAL $1,876,629

Canadian Press

Ottawa, June 19.—Loans totaling $1,876,629 have been approved to date under the Dominion Housing Act, the House of Commons was told yesterday. By provinces they total: Ontario, $848,015; Quebec, $953,676; Nova Scotia, $46,788; Prince Edward Island, $7,500; Manitoba, $14,600; British Columbia, $6,050.

OLD AGE PENSIONS

Ottawa, June 19 (Canadian Press).—The House of Commons was informed yesterday 10,706 persons receive old age pensions in Saskatchewan. The maximum allowance is $20 a month and 4,201 persons receive the maximum. The average old age pension in Saskatchewan is $16.43 a month.

U.S. Reclamation Bill Is Approved

Washington, June 19.—The Senate yesterday voted $31,000,000 for reclamation projects in eight western states, accepting House amendments to the Interior Department supply bill and sending the measure to the White House for presidential approval.

Earlier the Senate had voted $6,900,000 for the Central Valley of California water project in the deficiency bill.

Disagreement over that and other projects had kept the Interior Department bill in deadlock since March 2, when it passed the Senate with amendments appropriating $58,000,000 for reclamation. House leaders eventually forced a downward revision of the figure.

Included in the $31,000,000 total approved by the Senate yesterday was $20,000,000 for continuation of the Grand Coulee project in Washington.

CLAIM SETTLED IN VANCOUVER

Canadian Press

Vancouver, June 19.—A claim of J. B. Williams, former city solicitor, against the city for alleged wrongful dismissal, was settled yesterday for $1,700.

The settlement was subject to Williams making a settlement with the Vancouver General Hospital of a $1,200 claim against him by that institution for rent allegedly owed it by Williams for a hospital-owned residence which he occupied.

SAN FRANCISCO ELEPHANT SLAIN

San Francisco, June 19.—Three well-aimed bullets yesterday ended the career of Wally, six-ton zoo and movie elephant, after the courts had declined to interfere with his execution for killing Edward Brown, his keeper.

Simultaneously, three police marksmen fired heavy copper-nosed slugs into Wally's head as he stood chained by all four feet and weaving restlessly.

Animal lovers lost sharp rounds in court preceding the execution. They sought a writ to restrain city authorities from carrying out the death sentence, contending the elephant had acted on instinct and was not to blame.

But zoo authorities testified that Wally, having become a killer, would be a constant danger to zoo visitors as well as keepers.

TWO YEARS FOR VANCOUVER MEN

Edmonds, B.C., June 19.—Morris Horsfall, Mike Glowski and Reg Libby, all of Vancouver, yesterday were convicted in the Burnaby police court of charges of being in possession of a stolen automobile and each sentenced to two years' imprisonment.

SAYS SANCTIONS MUST END

Dublin, June 19 (Associated Press).—President Eamon de Valera of the Irish Free State declared yesterday in the Dail Eireann sanctions had failed and must "go." The League of Nations, Mr. de Valera said, no longer commanded the confidence of the people.

PURE WHITE Cigarette PAPERS

VOGUE

DOUBLE Automatic

LARGE BOOKLET 5¢

COMPLETE HOME OUTFITS

3 ROOMS 30 Pieces $232

4 ROOMS 40 Pieces $358

Terms as Easy as Renting—Without Interest or Carrying Charges

STANDARD FURNITURE CO.

FURNITURE SPECIALISTS 737 YATES ST.

ALL SET FOR A HEARTY BREAKFAST

CRISP, golden-brown Shredded Wheat gives you a combined energy food and well-balanced diet. Because it's 100% *whole wheat*—nothing added, nothing taken away! It supplies Nature's vital food essentials in their most delicious and digestible form. Ready-cooked, ready-to-eat. Saves time and work. Serve Shredded Wheat at least once a day with fresh or canned fruits or berries.

THE CANADIAN SHREDDED WHEAT COMPANY, LTD. Niagara Falls Canada

12 big biscuits in every box

SHREDDED WHEAT

MADE IN CANADA — OF CANADIAN WHEAT

Victoria Daily Times

FRIDAY, JUNE 19, 1936

Published Every Afternoon Except Sunday by TIMES PRINTING AND PUBLISHING CO. LTD.

Offices—Corner Broad and Fort Streets

Business Office (Advertising)..Phone E mpire 4175
Circulation.....Phone E mpire 7522
News Editor and Reporters....Phone E mpire 7177

SUBSCRIPTION RATES

City Delivery.....$1 per month
By mail (exclusive of city)—Canada, Great Britain and United States..$6 per annum
To France, Belgium, etc.....$1 per month

Sanctions

FOREIGN SECRETARY ANTHONY Eden's formal statement in the British House of Commons yesterday that Great Britain intended to take the lead at Geneva at the end of the month in lifting sanctions imposed on Italy for her treaty-breaking and aggression in Ethiopia—which had been forecast weeks ago—seems to have been more or less dwarfed by Premier Baldwin's grave warning that if there should be war in the Mediterranean the British people would pay for it with their lives on the first night. To make sure that this horrible eventuality could be avoided, to obtain security in Europe, he called for a peace accord between Britain, France, and Germany and promised that collective security would not fail again.

It was only natural that Mr. Eden's pronouncement should cause considerable satisfaction in Rome, and that France, through its new government, should agree to the British proposal with a reservation that it was dependent upon "any decision adopted by the League of Nations." Today's dispatch from Paris, moreover, intimates that France is now likely to turn her attention to the reinforcement of the collective security system through mutual assistance agreements. It would appear, therefore, that despite Italy's diabolical action in Ethiopia—a thing that can not now be undone—the Fascist state should be brought into the accord which Premier Baldwin would establish as a guarantee of peace.

The press today seems to have divided along party lines. The Times said "public opinion will rightly demand from the government energetic and competent leadership to maintain peace." The Morning Post, ultra-reactionary Conservative, thinks the government has "gone far toward restoring the prestige Britain lost in her abortive attempts to make the League workable." The moderately Conservative Daily Telegraph confines the major part of its comments to emphasis on the importance of rebuilding the League, while the Liberal News-Chronicle speaks of Eden's "grovelling submission," followed by the Laborite Daily Herald with "surrender to Mussolini." Pro-Italian Rothermere's Daily Mail sees the end of the League; but it remained for former Premier Lloyd George, in the House of Commons, to point his finger at the row of cabinet ministers on the treasury benches and say: "There they sit—the cowards!"

One well informed correspondent is of the opinion that as soon as the League of Nations lifts sanctions, Italy will offer to negotiate for a European settlement on lines desired by France; will agree to consider proposals for naval limitations and a non-aggression pact to safeguard peace in the Mediterranean; will endeavor to reach an understanding with Britain and France as to their economic interests in Ethiopia and East Africa; and, lastly, will collaborate in the reform of the League. No doubt Italy now feels she can afford to be more or less magnanimous.

Incidentally, Premier King announced in the House of Commons at Ottawa yesterday that Canada favored lifting the sanctions. President of the Irish Free State de Valera said sanctions must go, that the League no longer commanded the confidence of the people. Premier Hertzog of the Union of South Africa strongly opposes the British and Canadian view.

We on this side of the Atlantic naturally are wondering when the Old World will stop thinking in terms of war, of battleship quotas, in size and armor, of gun elevations, whether it would be more humane to be killed by a bullet or stifled with poison gas, or whether a bomber, a submarine, or any other engine of destruction should be of this or that size or should or should not do this or that. But out of the mess which has followed the Italian adventure in Ethiopia may emerge a saner world. And one of these days perhaps Europe will take the hint which Soviet Russia's Maxim Litvinov dropped when the Disarmament Conference opened its long and abortive session more than four years ago—that the way to disarm is to disarm.

Robot Readers

SIX MONTHS' STUDY OF THE newspapers of Europe has convinced Prof. R. R. Barlow of the University of Illinois that international discord is nothing more than the product of a muzzled press.

Dr. Barlow's observation is that the "European newspaper reader is merely a robot manipulated by dictators and bureaucrats, who make him think and act as they wish." The German, for instance, knows practically nothing about what is going on beyond his borders and less about events at home, while Italian journalists print only what Mussolini gives them. Even the British "see Hitler only through the eyes of the foreign office."

Nowhere in Europe are there reporters comparable in courage and devotion to the public interest to the newspaperman of this continent, according to Prof. Barlow, and ours is one of the few countries in the world where the freedom of the press still functions to safeguard the rights and liberties of the citizens. That is important, so long as there is to be social, political and economic progress in this country.

The Lewes By-election

WHILE THE CONSERVATIVE standard-bearer won the by-election in the Lewes division of the British county of Sussex yesterday by a majority of a fraction more than 7,000, the National Government at Westminster perhaps will have noted with not a little concern that in the general election last November Captain J. de V. Loder in a straight fight with a Laborite polled 14,085 votes more than his opponent.

In other words, within the space of less than seven months public opinion in that riding has undergone a very substantial change, if cutting the majority in half means anything at all. The by-election, incidentally, was made necessary by the elevation of Captain Loder to the peerage on the death of his father, Lord Wakehurst.

Yesterday's victor was Rear-Admiral T. P. H. Beamish who in 1924 and again in 1929 rolled up large Conservative majorities, in the latter year having a substantial plurality over his Liberal and Labor opponents combined.

The following statistics of votes distributed since 1924 indicate to what extent a Conservative stronghold, in the light of yesterday's verdict, has declined in strength since 1924:

1924—	Beamish	13,399
	Hall (Lab.)	5,043
1929—	Beamish	15,230
	Gordon (Lab.)	7,698
	Woodgate (Lib.)	5,452
1931—	Loder	25,181
	Hancock (Lab.)	5,795
1935—	Loder	24,644
	Hancock	10,559

It may be supposed that a good deal of water will flow under London Bridge before the next general election is held in Great Britain; but the foreign and general policy of the government at Westminster may bring matters to a head long before the electorate expects. There is an obvious rift in the cabinet lute. Thomas has gone under a cloud. Honest Baldwin obviously is far from happy over the repercussions of the Hoare-Laval incident, while former Premier Ramsay MacDonald, of course, is merely being tolerated by what is practically a Tory oligarchy.

Reappointed

A BILL INTRODUCED AT Ottawa provides for the reappointment of George A. Touche and Company as auditors of the Canadian National Railways.

This is the firm of accountants that had recommended the writing down of the capital charges accumulated since the days of the Intercolonial and through the days of the Grand Trunk and Canadian Northern, all of which are now set against the present Canadian National organization. As auditors they recommended it as a sound business move and the fair thing for the railway.

Mr. Bennett, then in the last year of his premiership, however, made it apparent that any move to place the Canadian National in a better financial light before the public did not fit in with his ideas of what the future of the Canadian National should be. His annoyance expressed itself in the dismissal of Touche and Company, and rejection of their recommendation.

It is reasonable to expect the reappointment of Touche and Company will be followed by the revival of their recommendation, and action at Ottawa along the lines advised.

Notes

One of the prospective Republican candidates for the presidential nomination set out on a long European trip just before the Cleveland convention opened, thus giving grounds for suspicion he believed the Republican nomination worthless until 1940.

Duchess Carofa D'Andria of Naples, who has been giving interviews during her visit to Toronto, says the only real happiness a woman achieves comes when she is a sweetheart, wife and mother, and that without such experience the normal woman must be unhappy. After all, women prefer to be put in their places.

Sir Robert Borden is soon to celebrate his eighty-second birthday. He is, as The Toronto Star reminds us, a man toward whom Canadians, irrespective of party, look not only with respect but with a measure of affection as well. He is thought of, indeed, not so much as an ornament to a great party, but as a great Canadian, a standing which many statesmen achieve after their death, but comparatively few during their lifetime.

One of the things that most impressed James Bone, London correspondent of The Manchester Guardian at the Republican convention at Cleveland a week ago, was its lack of feminine leadership. In fact, after a careful study of the American scene on this and other occasions, Mr. Bone has concluded that women "generally seem to have no important part" in politics. "Not many outstanding women take leading parts in politics on this side of the Atlantic," Mr. Bone commented. "In Great Britain we have women who have dominant positions in all parties. In Parliament we have women members who take a valuable part in the debates, including the former American, Lady Astor." All of which may be either a challenge or a strong hint to the women of America, just as they choose to interpret Mr. Bone.

Loose Ends

* * *

Mr. Gable is found not to be handsome after all—there is some question about Plumbers, Professors and veterinarians—Mr. Duff-Cooper is called a half-wit—and there is a burial in the asparagus bed.

* * *

By BRUCE HUTCHISON

CABLE

MR. JAMES MONTGOMERY FLAGG, the noted American artist, has selected the six handsomest men in Hollywood: Gary Cooper, George Brent, Ronald Colman, Robert Taylor, Cary Grant and Francis X. Shields. The notable feature of this list is the omission of Mr. Clark Gable. In regard to this gentleman, Mr. Flagg makes the following explanation: "Clark Gable is not handsome. His terrible attraction comes from the fact that he is supercharged with sex appeal."

I thought I should just bring this to the attention of the ladies of Victoria so that they may know, next time they are terribly attracted to Mr Gable, just what his terrible attraction is.

VITAL QUESTION

JUDGING by the correspondence columns of this newspaper, Dr. Tolmie raised a subject of vital public interest when he successfully advised the electors of Victoria not to send a plumber or a professor to Parliament. The people who write to the editor about this matter all apparently are puzzled. If a plumber or a professor are not ideal material for Parliament, what is ideal material?

This is a hard question to answer. My brief experience has been that you almost never find ideal material. The beautiful myth of the big, powerful business man, who could make a success of the public's affairs because he had amassed a lot of money has been exploded long ago. Captains of industry are usually the most stupendous flops in public affairs.

Lawyers are often brilliant and frequently get a long way, but probably not on account of their law but in spite of it, for legal training tends to make a man far too literal, mechanical and out of touch with human things for successful politics.

Uneducated men, with a few notable exceptions, don't get far because, though this is not generally realized, public affairs are a highly complex subject, and if a man doesn't know a lot about the history of the world and the basis of economics, he is not equipped to vote even in the British Columbia Legislature on the coyote bounty.

On the other hand, men of super-education, university professors and the like, are apt to be so immersed in theory as to be weak in practical affairs.

In fact, when you start to analyze it, no class of men offers much hope for politics. Our successful statesmen come from nobody knows where, springing up like chance seedlings in the most unlikely soil. You must take them where you find them and, having found them, cling to them because they are few and far between, not more than half a dozen good ones in Canada. Sometimes they are business men, sometimes plumbers, sometimes professors, sometimes veterinary surgeons.

A man can rise above all those occupations to become a capable politician. Sometimes even undertakers make useful public servants. Indeed, as you look upon the state of society the world over today, and the condition of our civilization, it makes you think that perhaps, after all, the veterinarians have failed to save the patient, and that undertakers are the ideal men to elect to office in these times.

HALF-WIT

IN ENGLAND, politics is a forthright business, much more vigorous than in this country. The other day the Secretary for War, Alfred Duff-Cooper, announced that he was going to scare England out of its wits in order to make it build more armaments. To this the Labor peer, Lord Ponsonby, replied that Mr. Duff-Cooper was a "half-wit," and should be locked up with the criminally insane.

Whether this is true, one has no means of knowing at this distance, but it is jolly nevertheless. With that inferiority complex which is the only notable national characteristic of Canadians, we imagine that our politics are crude and unpolished compared with those of the Old Land. Our real trouble is that they are not crude and unpolished enough. I dare say no Canadian cabinet minister has ever been called a half-wit by an opposition statesman in the whole history of Canada. It is a great mistake. If we could inject a little human vigor into our public affairs, people might take an interest in them. The chief danger to our political institutions is that they may perish of boredom.

BURIAL

THERE USED TO BE an old woodpecker who hammered away at a nice soft rotten oak tree about here with such diligence that, in the course of a few years, he filled it with holes. I regret to report his decease. After a long life of labor, which produced more tangible effect than most human lives, he was discovered by the demons from next door, dead under a rhododendron bush.

He has just been given impressive burial rites. They wrapped him in red tissue paper which came on a parcel last Christmas. They put him in a shoe box and they lowered him into his grave (dug in my asparagus bed without my knowledge, because the ground is soft there) with a simple ceremony.

The little boy from next door played "Onward, Christian Soldiers" on his mouth-organ, though you might not have recognized the tune since he also plays God Save the King and "Home on the Range" in precisely the same way; and his sister made the funeral oration, starting with, "Dearly beloved brethren." The brethren kept playing his mouth-organ all through it.

"I bet," said he to me after the ceremony, "that old woodpecker has gone straight up to heaven. I bet he's pecking away up there on a rotten oak tree."

"There aren't any rotten oak trees in heaven," said his sister. "They don't get rotten up there."

"Then it's going to be mighty tough up there on the woodpecker's beak," said he solemnly.

SUMMER NIGHT

O Night, that sets a nymph astride the flute,
Bestows a purple vantage on the air;
That paints the pause—the rapture of the lute
And gives sweet dusk an answer for despair.

O Night, that turns the dullest old refrain
Into a hailstorm, dancing in the toes;
Banquet's Illusion till the dream is Spain,
Built on the tumbling plaudit of the rose.

Who owns the Night? Not nightingale nor owl;
Her vast estate the Summer moons still show;
The gilded carillon, the pallid cowl,
See how a shadow makes a pittance grow.

The burning sun—a blinded butterfly,
With Night's great conquests marching from a sigh.

NATHALIA CRANE.

Other People's Views

"BETTER LATE THAN NEVER"

To the Editor:—In thanking Gonzales in taking up the plea for action, I must also thank the editor of The Times for his much wiser title. Whereas I stood plain Jack King before the crowd, he in riper wisdom appealed to the crowd. "No One to Act." It is plain, it will go home, that appeal.

The writer feels she can now leave the subject and the action in the hands of Christians; who, if too late to save the degrading lashes, may still be in time to rescue the soul of an unfortunate, misguided youth.

Jack had stood there long enough. The crowd needed addressing. The editor knew that.

M. B.

WHERE IS JUSTICE?

To the Editor:—As recorded in the press a few days ago, a man of seventy-eight years assaulted a young girl of twelve years, and gets away with a sentence of a few months. A similar case with a similar sentence was reported about a year ago. But a youth for attempted robbery gets a sentence of seven years and ten lashes!

We may well ask where is justice? What are a few thousand dollars when compared with a child's innocence and purity? If the sentences were reversed it would be somewhere near right.

If all cases as the first mentioned received a dozen lashes it might help to clean up this and every other city.

M. E.

PROFESSOR OR PLUMBER?

To the Editor: — If Mr. Kohout's high-sounding phrases in his letter June 17 on the recent Dominion by-election were intended to convey the good judgment of the Victoria electorate, his reasoning must be rather elastic.

If we leave out the professor and his Christian ethics, and by sending Mr. McDowell to Ottawa we would not only have lost a good plumber but would have added to our disgrace by making a politician out of him—to be no use to anyone during his own or at least his political lifetime. Why should he wish such a fate on Dr. Tolmie, when nearly two voters to one in Greater Victoria said we don't want Dr. Tolmie to represent us at Ottawa?

As Mr. Kohout thinks we need more of the barnyard variety, let me suggest the next time he writes a half column letter that, instead of sitting down in the lowest corner of the barnyard he step over the fence on the green sward among the flowers, which may give him a more humanitarian, or even Christian, outlook. He may reflect that his idea of "horse sense" may not be any too much appreciated at Ottawa.

D. R. BROWN.

SCHOOL BOOK EXCHANGE

To the Editor:—Summer vacations will start soon. Then school will reopen with the usual call for pupils to secure new books for the new grades which they will enter. This problem, which must be a great one to many families, particularly those on relief, will be faced again. Many parents will once again meet the humiliation of telling young children they cannot afford to buy them the books they find their classmates securing without difficulty, and the youngsters will be forced to so report to their teachers. Might I suggest some charitable worker like W. H. Davies or some organizations start a book-receiving office. Hundreds of parents who have school books they have no further use for would gladly send them. Parents who are unable to comply with their children's requests for school books need not then be forced to depress their children with the story of poverty, but could call at the office and get the books.

GONZALES.

"RED" RYAN BOOK
From The Ottawa Citizen

The final chapter in the saga of "Red" Ryan, Canada's late No. 1 bad man, is an ironic one. It seems that the dead desperado's much publicized story of his rehabilitation was ready for the publishers when he was shot down. The title of the book was to have been "The Futility of Crime." Now, according to Dr. O. C. J. Withraw, Toronto, Ryan's collaborator, it will be called "The Strange Case of 'Red' Ryan," or a like name, and it has been necessary to add a chapter explaining the queer contradictions in the book and the last acts in the liftime of its "hero." The manner of his death will also be described.

Well, "The Strange Case of 'Red' Ryan" will make better reading than "The Futility of Crime," even though they are one and the same. For in reading it people will have the rare sensation of hearing how the public's leg was to be pulled. They will be able to smile wryly at the more exalted passages telling of "Red's" beautiful regeneration with the knowledge that while he was writing them he was probably plotting another debasing crime.

THE BANK OF CANADA
From The Windsor Star

The ministry's possible embarrassment arises out of the fact that its compromise plan pleases neither side of the bank argument. A large number of persons prefer to see the Bank of Canada left as it is, with the stock privately owned and a certain amount of private direction, subject to government supervision. Long-term advocates of the central bank idea, however, want no private hand in the matter at all. They demand a completely public bank and many of them still cling to the idea that it ought to be an institution into which almost any Canadian might walk and borrow money on much less security than Canada's chartered banks very reasonably demand. Any such idea as that, needless to say, can never come about, unless a majority of the people are content to set up a political institution that would have the country "broke" in a short time. Though many persons seem unable to appreciate the fact, it is nevertheless true that a government bank, just the same as any other bank, cannot dish out money with reckless abandon and still avoid difficulty.

"RUINED"
From The New York Post

While the Edison Electric Institute is bewailing the ruin of the utility industry by political interference, bureaucracy, New Dealism, Brain Trusters, foreign isms, etc., we note in the Wall Street Journal's "Abreast of the Market" column — "Utility earnings, moreover, are on the upgrade . . . vigorous character of the demand for electric power . . . The utilities will spend more money this year than last . . . power consumption running 18 per cent ahead of a year ago . . . the question of how well the industry can handle its peak loads later this year with present capacity is bound to arise again." Spare a tear for a once great industry, "ruined" by the New Deal.

ADMIRATION AND SYMPATHY
From The New York Evening Sun

Correspondents and commentators in London seem eager to explain that the popular demonstration in welcome of Haile Selassie was nothing more than a display of characteristic enthusiasm for a loser who put up a good fight. Most of all, they seem eager to explain this to Haile himself. It was doubtless such in large measure; New York has shown noisier enthusiasm over the appearance of a woman who swam across the English Channel. But manifest as is the desire of British authorities that no international significance shall attach to the incident, there can be no doubt that back of the cheers there was also a deep feeling that this unfortunate man had been let down by those who had pledged themselves to stand by him in his peril.

DAVID SPENCER LIMITED

Dollar Day In Our Groceteria

CASH AND CARRY

Country Kist Corn, tin....10¢
Bird's Blancmange Powder, tin....20¢
Tanglefoot Fly Spray, 16-oz. tin....35¢
Ryvita Crisp Bread, pkt., 45¢ and....24¢
Kellogg's Corn Flakes, 3 pkts....25¢
O'Cedar Wax, 1-lb. tin....35¢
Nabob or Aylmer Marmalade, 4-lb. tin 39¢
Dr. Townsend's Materials for making Home-brew Stout, pkt....25¢

4-lb. Empress New Season's Strawberry Jam, 2-lb. Orange Marmalade, 1 jar Brand's Pax Honey, all for.... $1

2 large tins Australian Peaches, 2 tins Pitted Cherries, 2s squat; 4-lb. Aylmer Marmalade, all for.... $1

Sunlight Soap, 4 large bars....23¢
Australian Pastry Flour, 10-lb. cotton sack for....35¢
Shredded Wheat Biscuits, pkg....10¢
Gordon Head Strawberry, Raspberry or Black Currant Jam, 4-lb. tin....42¢
Anna Lee Scott's Cake Flour, pkt....32¢
English Mixed Biscuits, pkt....16¢
Gordon Head Plum Jam, 4-lb. tin....35¢
Garden Patch Peas, tin....10¢
Nice Filbert Nuts, lb....10¢
Nabob Tomatoes, large tin....10¢

7-lb. Monarch Pastry Flour, 1 large Quaker Oats, 1 Kellogg's Corn Flakes, all for.... 50c

1 tin Lynn Valley Peaches, 2s squat; 1 tin Quality Pears, 2s squat; 2 tins Pitted Cherries, squat; 1 tin Pineapple, cubes; all for.... 50c

Spencer's Pork and Beans, 3 tins....25¢
Lynn Valley Peaches, tin....15¢
Quick Quaker or Robin Hood Oats, large pkt. for....15¢
Clark's Tomato Juice, 10½-oz. tin....5¢
Coastguard Sardines, per tin....8¢
Red Pitted Cherries, per tin....10¢
Helmet Corned Beef, per tin....10¢
Aylmer Cooked Lima Beans, 2 tins....25¢
Shu Milk Cream for white shoes, bottle, 15¢
Evaporated Apricots, per lb....19¢
Nice Orange Pekoe Tea, in bulk, lb....35¢
Spencer's Diamond "S" Coffee, 1-lb. tin for....37¢
Nabob Cut Green Beans, 2s tall, tin....10¢
Pacific Milk, 2 large tins....19¢

Try our Royal Roast Coffee with Pacific Milk, now being demonstrated in our Groceteria, lb.... 50c

Nice Orange Pekoe Tea 3 lbs. $1

Evaporated Peaches, per lb....17¢
Ormond's Sodas, large pkt....19¢
Del Maiz Corn, 2 small tins....15¢
Jaeger Sardines, tin....10¢

We have a full assortment of Best Foods, Miracle Whip, Dutch Maid, Salad Time Dressing and Relish Spread

BISCUIT SPECIALS

Christie's Midget Snaps, lb....15¢
Ormond's Tatters, lb....21¢
Caramel Sandwiches, lb....21¢
Red Arrow Assorted Biscuits, lb....22¢
Weston's Variety, pkg....30¢

Meats, Provisions, Delicatessen

SATURDAY VALUES—CASH AND CARRY

EARLY SHOPPING VALUES—9 TO 10 A.M.

BUTTER: Springfield, limit 6 lbs.; 3 lbs.... 67c
ONTARIO CHEESE: Medium, lb. lots.... 21c

ALL-DAY VALUES

Boiled Ham Sliced, ½ lb.... 19c
"A" Grade Eggs Medium, doz.... 26c
Jellied Veal Sliced, ½ lb.... 13c

Spencer's Dependable First-grade Butter

Springfield Brand, lb., 25¢; 3 lbs. for....73¢
Pride Brand, lb., 26¢; 3 lbs. for....76¢
Silverleaf Lard, lb., 12¢; Crescent Shortening, 1s....13¢
Picnics, smoked shoulders, lb., 15¢; Unsmoked, lb., 14¢
Cottage Rolls, smoked, lb., 25¢; Unsmoked, lb....24¢
Sliced Ayrshire Bacon, lb., 22¢; Side Bacon, lb....28¢
Sweet Mustard, Sweet Mixed Pickles, pint....20¢
Sliced Jellied Tongue, ½ lb., 15¢; Cottage Cheese, lb., 13¢
Pride Liver, Blood Sausage, lb., 20¢; Wieners, 1s....22¢

MEATS—AS CUT IN CASE

SUPER VALUES—While Quantities Last

Breasts, Shanks Veal, lb., 6¢; Legs Mutton, whole, lb....16¢
Milk-fed Broilers, each, 35¢; Shoulders Mutton, lb....10¢
Oxford Sausage, Minced Steak, 2 lbs....14¢

Milk-fed Veal

Small Roasts, lb., 12¢; Boneless Rolled Roasts, lb....19¢
Fillets, lb., 20¢; Steaks, lb., 14¢; Chops, lb....18¢

Prime Steer Beef

Cross Rib Roasts, lb., 11¢; Round Steak, lb....14¢
Rump Roasts, lb., 18¢-17¢; Sirloin Tip Roasts, lb....18¢
Rolled Rib Roasts, lb., 15¢; Stew Beef, 2 lbs....18¢

Small, Firm, Grain-fed Pork

Shoulders, lb., 14¢; Butts, lb., 18¢; Legs, lb....22¢

2¢ a lb. off Cash and Carry Meats (Super Values excepted) between 9 and 10 a.m. Shop in this hour and save.

SERVICE MEATS—DELIVERED

Phone Your Order by 6 p.m. for Saturday Morning Delivery

1936 Island Spring Lamb

Shoulders, lb., 19¢; Legs, whole, lb., 34¢; Liver, lb., 20¢

Real Milk-fed Veal

Fillets, lb., 22¢; Cutlets, lb., 22¢; Sweetbreads, lb., 38¢

Prime Steer Beef—Cut the Spencer Way

Rolled Prime Ribs, lb., 21¢; Rump Roasts, lb....20¢
Sirloin Tip Roasts, lb., 22¢; T-bone Roasts, lb....23¢
Round Steak, lb., 18¢; T-bone Steak, lb....23¢

Milk-fed Fowl Per lb.... 24c
Little Pig Sausage Per lb.... 18c
Calf Liver Per lb.... 35c

Bakery Bargains
FOR SATURDAY

Fruit Pies, each.... 9c
Assorted Cakes, each.... 9c
Cherry and Pineapple Cakes, each.... 20c
Feather Layer Cakes, each.... 20c
Jelly Doughnuts, dozen.... 24c
Large Iced Square Cakes, each.... 24c

CURRANT BUNS 10c doz.

EXTRA SPECIAL GENOA FRUIT SLABS About 5 lbs. 50c per slab Cash and Carry

Fruit and Vegetable Department
VIEW STREET

Lowest Prices Possible Without Sacrifice of Quality or Service

SEEDLESS GRAPES, lb.... 25c
Fine Bing Cherries, per lb.... 18c
Fancy Apricots.... 2 lbs. 25c
Santa Rosa Plums.... 2 lbs. 25c
Fresh, Hard Cabbage, each.... 5c
Young Beets and Carrots— 3 bunches 10c
Green Peas.... 4 lbs. 23c

CASABA, HONEY DEW AND WATERMELONS

For a Busy Dollar Day at Spencer's

TOWELS $1

On Sale at.....

WHITE TERRY FACE TOWELS, with colored borders. Special..... 8 for $1

COLORED STRIPED TERRY TOWELS— useful size..... 6 for $1

BEACH OR BATH TOWELS in bright stripes on sand grounds. Large size..... 3 for $1

LINEN HUCK FACE TOWELS with colored borders. At..... 4 for $1

PURE LINEN GLASS TOWELS, absorbent quality..... 4 for $1

LINEN-FINISH TEA TOWELS..... 7 for $1

PLAIN CREAM-COLOR TEA TOWELING— extra wide, 22 inches. At..... 3½ yards $1

COLORED STRIPED TERRY ROLLER TOWELS— hemmed ready for use..... 3 for $1

—Staples, Main Floor

DOLLAR DAY SATURDAY

TOILETRIES AND FAMILY REMEDIES

AT SPECIAL DOLLAR DAY PRICES

OLIVE OIL, best quality, 16-oz. bottles..... 2 for $1

PETROLATUM, heavy liquid medicine, 16-oz. bottles..... 3 for $1

EPSOM SALTS, finest purified, 21 lbs. for..... $1

FACE POWDERS, assorted. Values to $1.25 each..... 2 for $1

SQUIBB'S TOOTH PASTE, Value $1.50..... 6 for $1

BATH OIL AND COLOGNE, various odors. Value $1.50..... $1

TRAVELING CASE AND FOLDING TOOTH BRUSH, for..... $1

DR. WEST'S TOOTH BRUSHES, 2 50c size, and 2 Tooth Pastes, 25c size. Total value $1.50, for..... $1

PERFUMES, various popular odors. 1 oz. for..... $1

AUTO STROP RAZORS, complete with blades and strop..... $1

GILLETTE RAZORS, gold plated, with 5 blades in case..... $1

TOILET SOAPS, various. Values to 15c per cake, at..... 20 for $1

YARDLEY'S SPECIAL, 3 soaps and 1 Lavender Water. $1.65 for $1

GROSSMITH'S COMPACT, with 2 refills, all for..... $1

CARROT CREAM SKIN AND PORE CLEANSER, large jars. Value $1..... 2 for $1

Dollar Day Specials in the China Department

LUNCHEON SETS—Blue Willow—6 teas and saucers, 6 plates, 1 sandwich tray. A Set..... $1

CHINA TEA SETS—hand-painted flower patterns—6 teas and saucers, 6 plates, sugar and cream and teapot; 23 pieces. A Set..... $1

TEACUPS AND SAUCERS—assorted patterns. Dollar Day..... 12 for $1

AFTERNOON FANCY TEACUPS AND SAUCERS—new shapes, beautiful decorations..... 6 for $1

STONE CROCKS—4-gallon size, with cover. Each..... $1

—Chinaware, Arcade Bldg.

CARVING SETS—two pieces; French steel. A set..... $1

TABLE KNIVES—solid handles. Suitable for camp use..... 12 for $1

3-PIECE CARVING SETS—in cases, suitable for wedding presents. A set..... $5

CRUMB TRAYS—tray and brush, silvered finish. A set..... 59c

DOLLAR DAY In the Stationery

Boxes of Stationery, white only. Linen or vellum finish. In attractive boxes, 2 boxes for $1

50 Pictures, size 18x20 inches, in neat gold-finished frames. A good selection of subjects. At, each..... $1

Wax Paper—a roll of 60 sheets, 6 rolls, for..... 50¢

—Stationery, Lower Main Floor

Books for Dollar Day Sale

100 Novels, on sale..... 2 for $1

An opportune time to pick up some Books for camp and holiday reading.

Pocket Novels—stories old and new. Dollar Day... 3 for $1

—Books, Lower Main Floor

Spencer's Paints, Enamels and Varnishes

Withstand All Climatic Conditions
These Are All Absolutely Guaranteed!

Spencer's (4-hour dry) Full Gloss Enamel for woodwork and furniture. All colors.

Spencer's (4-hour dry) Floor and Linoleum Varnish. All colors and clear.

Spencer's Interior Flat Wall Paint—makes a hard washable surface on rough or smooth plaster, woodwork or wall board. All colors.

Spencer's (4-hour dry) Floor and Linoleum Enamel. All colors.

Spencer's Outside Porch Paint, for veranda and steps. Color, battleship grey.

1,000 Quarts, Specially Priced at..... $1.00

—Paints, Lower Main Floor

Dollar Day Values on the Bargain Highway

BARGAIN HIGHWAY AND ARCADE BUILDING ANNEX

WOMEN'S COATS $9.95

Values to $17.50, for.....

Coats of all-wool tweeds. Tailored or loose-fitting styles—all the very newest styles. An assortment of colors, including a few plaids. Sizes 14 to 40.

WOMEN'S SILK CREPE DRESSES. Values to $10, for..... $4.95

Plain and novelty silks in pastel shades or rose, green, blue, grey. New styles trimmed with lace and accordion-pleated frills. All sizes.

DRESSES OF FLORAL SILKS. Values to $8.95. Dollar Day..... $3.95

These Dresses of floral silks are made in new styles and colorings. Neat necklines. Sizes 14 to 44.

DRESSES OF FLORAL SILKS—ODDMENTS—To Clear at..... $1

A varied assortment of styles and colors. Sizes 14 and 16 only. A snap.

PARTY DRESSES. Values $3.95. To Go at..... $1.49

These are of silk crepe. Made floor length, with short sleeves. Blue, green, red and black. Sizes 14 to 16 only.

WOMEN'S RAYON BLOOMERS—Tailored style; peach, pink and white. Small, medium and large. Dollar Day..... 2 pairs for $1

RAYON VESTS—with built-up shoulders and neatly finished. Peach, Nile and white. Small, medium and large..... 2 for $1

WOMEN'S GOWNS

of a good-grade rayon with lace yoke. Pink, peach. Small, medium and large. Each..... $1

COTTON TEA TOWELS—22x29 inches; hemmed ready for use. Cream with red borders, at..... 12 for $1

TURKISH TOWELS—16x32 inches. White with colored check designs..... 7 for $1

MEN'S SOCKS

Cotton Socks in grey or mottled shades. Dollar Day... 8 prs. $1

Men's Work Socks — dark grey, with ribbed tops... 7 prs. $1

YARDAGE GOODS

COTTON TWEED—suitable for women's and children's wear. Soft texture, medium weight, check effects. Several shades; 36-inch. Dollar Day..... 4 yards for $1

SEERSUCKER CREPE—in summer designs. A soft finish material for women's or misses dresses. 36-inch. Dollar Day..... 3 yards for $1

Women's Linen Handkerchiefs

4 for $1

Travelers' Samples of beautiful quality Linen, with hand-embroidered corners or appliqued. Also lace-trim borders. —Main Floor

Men's Suits

Tweeds and Fox's Serge. Outstanding Values at..... $10

Here you are offered one of the really good values for the day—Tweed Suits in plain and checked patterns. Fox's serge in a reliable blue. Single-breasted style, art silk lined, and well tailored. Sizes 35, 36, 37, 38 and 39.

Extra Pants, a pair..... $1

MEN'S WORK PANTS—Cottonade, moleskin and heavy drill. Sizes 36 to 44. Regular $1.50 a pair, for..... $1

FINE BROADCLOTH SHIRTS

Regular $1 Value. Dollar Day..... 3 for $2

Shirts of fine quality broadcloth, "Baronet" make. Made with collar attached. Plain white or green shades. Sizes 16½ to 17 only.

MEN'S OUTING SHIRTS—With collar and pocket. Blue, green, tan and white, Sizes 14 to 17..... 2 for $1

MEN'S COTTON WORK SHIRTS—With collar and pocket. Blue, khaki and navy..... 2 for $1

MEN'S UNDERWEAR

DOLLAR DAY SPECIALS

DIMITY COMBINATIONS — buttonless athletic style with insert in back. Sizes 34 to 44..... 2 suits $1

BALBRIGGAN COMBINATIONS—white or cream. Buttonless athletic style. Sizes 34 to 44..... 2 suits $1

MEN'S RAYON COMBINATIONS—with buttoned shoulder. Peach or white. Athletic style. Broken sizes. Dollar Day..... 2 suits $1

MEN'S RAYON SHIRTS AND SHORTS — with elastic top. Peach and white. Dollar Day..... 3 garments $1

—Bargain Highway, Arcade Bldg.

BARGAIN HIGHWAY AND ARCADE BUILDING ANNEX

FOOTWEAR

ON THE BARGAIN HIGHWAY!

WOMEN'S WHITE TENNIS SHOES—Laced-to-toe and plain style. Also mesh-vamp strap Shoes with Cuban heels. Dollar Day, a pair..... $1

WOMEN'S ALL-WHITE ELK SPORTS OXFORDS—Hewetson's. Six styles from which to choose. Sizes 3 to 8. A pair..... $2.45

WOMEN'S WHITE SHOES—Small sizes in dressy ties and pumps. Reduced to..... $1.45

WOMEN'S CREPE-SOLE OXFORDS—Smoked elk and all-white. Sizes 3 to 8. A pair..... $1.95

WOMEN'S CANVAS AND MESH SANDALS AND OXFORDS—Cuban heels and leather soles. A pair..... $1.45

CHILDREN'S CREPE-SOLE SANDALS—With leather insoles. Brown, smoked or white elk. All sizes to 2. A pair..... 95c

MEN'S AND BOYS' CAMPER OXFORDS—In brown or black leathers, with rubber soles and leather insoles. Men's, a pair..... $1.65

Boys', a pair..... $1.45, $1.25 and $1

MEN'S AND BOYS' "SNEEX" RUNNING SHOES — Brown, black or white. Laced-to-toe, with ankle pads. Regular values to $1.35. Dollar Day, a pair..... $1

MEN'S WHITE AND BLACK OR ALL-WHITE BROGUES—Smart styles and good quality. A pair..... $2.95

BOYS' ALL-WHITE ELK OXFORDS—With leather soles. Sizes 1 to 5½. A pair..... $1.95

—Bargain Highway, Arcade Bldg.

MEN'S SWEATERS

DOLLAR DAY SPECIALS

All-wool Sleeveless Pullovers, with "V" neck. Plain blue, fawn and white. Size 34 only Dollar Day..... 2 for $1

Wool Sweater Coats, with "V" neck and two pockets. Lovat shade. Sizes 36, 38 and 42. Regular $1.50, for.. $1

DAVID SPENCER LIMITED

Twenty-five Years Ago Today

JUNE 19, 1911
(From The Times Files)

Although the City of Victoria has declined to raise the minimum wage of its workers from $2.75 to $3 per day, it has now made it impossible for the city engineer, who is the head of that department of work, to make such increases to men whom he deems efficient enough to be getting more than the minimum.

* * *

Yesterday afternoon the Fifth Regiment band gave an excellent concert at headquarters, assisted by E. Petch, who sang. Many people attended and the programme was much enjoyed.

* * *

Although there was hardly enough breeze for good sailing, the motorboat and yacht races on Saturday, the former under the auspices of the Oak Bay Boat Club and the latter open to members of the Royal Victoria Yacht Club were sailed without a hitch.

* * *

The Dominion Trust Company building at the corner of the Causeway and Wharf Street, has been commenced and next spring will see its completion. The preliminary work on the excavation of the site began a few days ago.

* * *

Announcement has just been made by the officials of the Victoria and Esquimalt Pilotage that Capt. W. H. Whiteley, of the C.P.R. steamer Princess Beatrice, has been appointed a pilot following the resignation of Pilot Thompson, who is retiring from the sea after a distinguished career.

Oppose Victoria Meeting of W.I.

Brentwood, June 19.—The West Saanich Women's Institute at a general meeting at the home of Mrs. K. Perrier, Verdier Avenue, on Tuesday afternoon decided that owing to the convention in Vancouver in August it would be unnecessary to have one in Victoria this fall and accordingly voted against the proposal.

The members passed a vote of thanks to all who helped to make a recent "Amateur Night" a success.

A $3 donation was voted to the Salvation Army and $2 to the local Scout troop in appreciation for help they have given the institute.

Plans were discussed for the annual picnic, but it was left to the executive to make definite arrangements.

Tea was served at the conclusion of the meeting by the hostess, assisted by Mrs. S. P. Moody and Mrs. A. Burr.

Payments of general and relief accounts totaling $7,849 for May, was authorized by the Saanich Council yesterday evening.

HOUSEHOLD WARES

DOLLAR DAY SPECIALS

Large Castiron Fry Pans..... 59c

Wire Dish Drainers, with basket for cutlery..... 48c

Ice Cream Freezers, 2-pint size..... 89c

Dust Pans, with long handles..... 29c

Aluminum Preserving Kettles, 6-quart..... 49c

Aluminum Daisy Tea Kettles, each..... 59c

Large Galvanized Wash Tubs, with Scrub Brush. The 2 for..... $1

Self-wringing Mop and Reversible Dusting Mop. The 2 for..... $1

½-inch Brass Water Taps, with thread for hose. Each..... 69c

1 lb. Rolls of Steel Wool, each..... 38c

—Hardware, Lower Main Floor

DOLLAR DAY

LATEST POPULAR SONGS

"Twilight on the Trail."
"She Shall Have Music."
"I Don't Want to Make History."
"Lost."
"Robins and Roses."
"It's a Sin to Tell a Lie."
"I'm Grateful to You."
"Blazin' the Trail."
"Us on a Bus."
"A Melody From the Sky."
"Is It True What They Say About Dixie?"

35¢ EACH
3 FOR $1

—Music, Lower Main Floor

DAVID SPENCER LIMITED

At Spencer's One-day Sale

DOLLAR DAY SATURDAY

Swim Suits and Beach Wear

A GREAT DOLLAR DAY SALE!

No C.O.D's Or Exchanges!

PLAY SUITS—Oddments in two-piece styles in pique, linene or poplin. Regular price on these Suits range from $1.75 to $2.50. Sale Price..... **$1**

ALL-WOOL SWIM SUITS—made in regulation style with sun back or straps. Mostly red, and a few green. Sizes 34 to 42. Regular $1.95. Sale Price..... **$1**

SLACKS—in white or cadet blue only. Good quality drill with pocket and button side fastening. Sizes 14 to 20. Sale price.... **$1**

—Sport Shop, First Floor

Crash and Seersucker Frocks $1.98

DOLLAR DAY BARGAINS—Each.....

Very smart Wash Frocks for summer. They may be worn practically everywhere. Shown in checks, coin spots, etc. One and two-piece styles. Smartly tailored, with colored buttons, etc.

No Phone or Mail Orders

—Mantles, First Floor

BARGAINS IN

Summer Millinery

FOR DOLLAR DAY!

Smart and tricky Hat ideas that will surprise you at these prices. Felts, crepes, figured linens, knitted Hats for warm weather wear! Styles for all occasions. Avariety of pastel colors, navy, blue, brown, black and white. One day sale, each..... **$1**

A good choice of coarse and finer straws, bakus, stitched crepes, etc. Becoming shapes and smart colorful trimmings. Values up to $4.95, on sale at..... **$2**

—First Floor

250 YARDS ONLY

LACE FLOUNCINGS

Regular Values to $1.98 a Yard. Dollar Day, **2 yards $1**

—Laces, Main Floor

Babywear

A Big Special! Infants' White Muslin Dresses in sizes 1, 2 and 3. Dollar Day..... **3 for $1**

Infants' White Cotton Vests, with buttoned front, at..... **4 for $1**

Kiddies' Cream Cotton Bloomers.... **4 for $1**

Black Sateen Rompers, size 1 only.. **3 for $1**

—Babywear, First Floor

Two-piece Dresses

Regular $3.95. A Big Dollar Day Value at..... **$1.98**

Oyster shade tops and colored or vice versa. A few figured tops and plain skirts. Simply styled, cool cotton Frocks, such as you need for the garden, marketing or on a hot day—for comfort, picnicking or sports. Skirts generously pleated, colorful buttons and buckles. While they last.... **$1.98**

No Phone or Mail Orders

—Mantles, First Floor

STRING LACE DRESSES

Another Dollar Day Snap in Smart Dresses at..... **$1.98**

Going out of town or staying at home for the holidays—you want a dress that's sporty in line, simple and tailored. Here it is, thoroughly smart, and a selection of pastel colors to choose from.

No Phone or Mail Orders

—Mantles, First Floor

White Handbags

2 for $1

24 only, White Handbags — in envelope style, with back strap or metal handles.

Moire Silk Bags

Special, Each..... **$1**

May be used for shopping, knitting or for carrying bathing suits.

Homespun Knitting Bags

Special, Each..... **$1**

With wooden handle. Assorted plaid shades.

—Main Floor

Roast

Turkey Luncheon 40c

Saturday 11.30 to 2.30

—Third Floor

53 PAIRS OF WOMEN'S

CAPESKIN GLOVES

A Pair, for..... **$1**

Serviceable Gloves for general wear, or driving; all sizes. Black or navy, and a few brown.

SIMPLEX GLOVES

A Pair **59c**

Washable Gloves of a serviceable grade, "Simplex" Suede fabric. Plain tailored, slip-on or with fancy flare cuffs. Shades are beige, grey, eggshell, black, brown.

—Gloves, Main Floor

Organdie Collars and Sets

A Vast Array of Neckwear

Values to $1.79, to be cleared at.. **79c**

A big Dollar Day special. Collars and Collar and Cuff Sets—in pink, yellow, blue, green and white.

—Main Floor

DOLLAR DAY SALE OF

SILKS

ORIENTAL WASH SATINS—of heavy weight. Very reliable texture. For fancy dresses, dressing gowns, drapes, etc. White, cream, black, rose, mauve, crimson, yellow and primrose; 36-inch. Dollar Day, a yard..... **39c**

BOUDOIR MOIRE—A rich permanent-finish Moire that launders well. Suitable for dressing gowns. Colors are mauve, pink, rose, sky, peach and maize; 39-inch..... **2 yards $1**

PLAIN AND FANCY SILK CREPES—A splendid selection of Georgette Crepe and Georgette Crepe Voiles and lovely printed Silk Crepes. Beautiful designs and colorings. Also self-colored Opal and Opaline Crepes in a range of popular shades. A yard..... **$1**

54-inch SATIN—Heavy weight, for linings, cushion covers, drapes, etc. Old gold, two-tone brown and Copen, and grey and blue. Regular $1.59 a yard, for..... **$1**

—Main Floor

EXCEPTIONAL DOLLAR DAY VALUES IN

DRESS GOODS AND WOOLEN FABRICS

36-inch ALL-WOOL WHITE FABRIC—of a fine grade, with diagonal pattern. Ideal for dresses. Regular $1.75, yard..... **$1.25**

54-inch FANCY TWEEDS — mostly medium and dark colorings. Good quality for coats, skirts or suits. Lengths from 1 to 5 yards Yard..... **$1.39** and **$1.59**

54-inch FANCY TWEEDS—in darker shades. Strong broken plaids in black, brown, red and grey. For skirts or coats. Dollar Day, yard..... **$1**

200 yards of **54-inch British UNION TWEEDS**—shown in neat patterns in wine, brown, navy, green, black and blue. Yard..... **79c**

—Main Floor

640 Pairs CHIFFON SILK HOSE

Regular $1, Per Pair..... **79c**

2 pairs for $1.50

A clearing line of first-quality Hose—fine-gauge, three-thread silk to top. A good assortment of summer shades and all sizes.

—Hosiery, Main Floor

DOLLAR DAY FOOTWEAR SPECIALS IN THE

WOMEN'S SHOE DEPARTMENT

WOMEN'S ARCH-SUPPORT OXFORDS

Fine black and brown kid Shoes in Arch-wedge and Clinic makes. Regularly sold at $6. Broken sizes to 9, and widths AAA to E. Dollar Day, pair..... **$4**

CHILDREN'S MICKEY MOUSE PLAY SHOES

Brown elk Oxfords with leather soles. Sizes 6 to 2. Reduced to, a pair..... **$1.45**

WOMEN'S LEATHER HOUSE SLIPPERS—d'Orsay styles with Cuban heels. Patent, black or blue. A pair..... **$1**

—First Floor

A BIG ONE-DAY SALE OF

LINGERIE $1

At.....

CREPE DE CHINE TEDDIES AND DANCE SETS—Fine quality.... **$1**

SLIPS—of baronet satin, in tea rose or white. Regular $1.29. On sale at..... **$1**

WOMEN'S COTTON BLOOMERS—Small size only, at..... **4 pairs $1**

WOMEN'S COTTON SNUGGIES—Pink only, at..... **3 for $1**

RAYON SNUGGIES — for wear under shorts. Choice of tea rose or white. At..... **2 for $1**

RAYON GOWNS and PYJAMAS—in dainty pastel tones. Lace trimmed. Special, a garment..... **$1**

—First Floor

Girdles, Pantie-Girdles and Corselettes $1

A Special One-day Sale, Dollar Day.....

Pink and White Lastex Girdles with fitted waistline and four narrow hose supporters. Medium length. Each..... **$1**

White Silk Lastex Pantie-girdles with double silk seat. Very good-fitting Panties. Pair..... **$1**

Lightly-boned Corselettes of peach striped cotton with swami silk top. Sizes 32, 34 and 36 only. Each..... **$1**

—Corsets, First Floor

200 PAIRS OF

Children's Half Socks

Regular 19c a Pair. On Sale Dollar Day. A pair..... **5c**

Silk and Wool Half Socks. First quality. Shades of buff and sand. Sizes 4 and 4½. One of the biggest values of the day!

NO EXCHANGES!

Children's "Bonnie Tot" Hose

Regular 49c. A Pair..... **29c**

Half and Three-quarter-length Hose. Silk reinforced inside with lisle. Neat fitting with plain turndown cuffs. In pastel shades, beige and white. Sizes 4 to 10.

—Hosiery, Main Floor

Girls' Tub Frocks

Three Special Values for Dollar Day!

DAINTY ORGANDIE AND VOILE DANCE FROCKS—for summer. Ankle length styles for misses of 13, 15 to 17. Very charming in plain pastels or prints. Full skirted with puff or butterfly sleeves. Values to $4.95. Each..... **$2.95**

SMART PRINT AND GINGHAM DRESSES — for girls of 8 to 14 years. Many pretty styles and shades. Dollar Day Special. Each..... **$1**

PRINT AND COTTON TUB FROCKS—for girls of 2 to 14 years. Very becoming styles and shades. Values to 79c. Dollar Day, **2 for**..... **$1**

—Children's Wear, First Floor

Two Needlework Bargains for Dollar Day!

You'll find these a help when it comes to "shower" gifts—and you may even want to get some Christmas work started!

CARD TABLE COVERS — in pink, yellow, green or blue—with attractive "doggie" or conventional designs. Saturday special..... **2 for $1**

PILLOW SLIPS—stamped on good quality cotton, in attractive designs for embroidery. Special, per pair..... **$1**

—Needlework, First Floor

Women's Crepe Nightgowns

Medium-size Nightgowns in sleeveless style. In white with colored bindings and hemstitchings. Special, each..... **79c**

—Whitewear, First Floor

GIRLS' RIDING BREECHES

Regular $2.95. Special for Dollar Day. Pair..... **$1**

Gaberdine Riding Breeches, laced at knee and with side-button fastening. Sizes 6 to 10 years.

—Children's Wear, First Floor

CRISP ORGANDIE BLOUSES

For Girls of 8 to 14 Years

Flowered Organdie Blouses in charming styles, with puff sleeves and frilly or tailored collars. Special, **$1**

—Children's Wear, First Floor

KIDDIES' SUN SUITS

Broadcloth and Gingham Sun Suits for children of 2 to 6 years. Crossover back style. Choice of many colors. Values to $1. Dollar Day. **2 for $1**

—Children's Wear, First Floor

DAVID SPENCER LIMITED

At Spencer's

DOLLAR DAY SATURDAY

ONE DAY OF BARGAINS

BLANKETS and BEDDING

ON SALE DOLLAR DAY!

GREY PART-WOOL BLANKETS —for camp use. Size 56x76 inches. A pair..... **$3**

PART-WOOL BLANKETS — two-toned reversibles with sateen-bound ends. Size 66x80 inches. Each.. **$2**

BLEACHED SHEETS — with hemstitched ends. Extra long; medium weight. Size 80x100 inches. Pair.. **$3**

UNBLEACHED SHEETS — for camp use. Extra long, size 80x100 inches. Each **$1**

WHITE FLANNELETTE SHEETS—with colored borders. Extra long, size 60x90 inches. Pair..... **$2**

PURE WOOL OVERTHROWS — in soft pastel colorings. Each..... **$3**

COTTON-FILLED COMFORTERS—attractively covered. Each..... **$1.50**

English Printed Bedspreads on sand grounds. Size 68x86 inches. Each... **$1**

Rayon Silk Bedspreads with the fashionable flounced sides. All colors included. Size 80x100 inches. Each..... **$3**

Unbleached Pillow Cases, 6 for.... **$1**

Bleached, Hemmed Pillow Cases, at 5 for..... **$1**

Hemstitched, Bleached Pillow Cases; some with colored borders, 3 for... **$1**

—Staples, Main Floor

48 Only!

ECRU LACE BANQUET CLOTHS OR BEDSPREADS

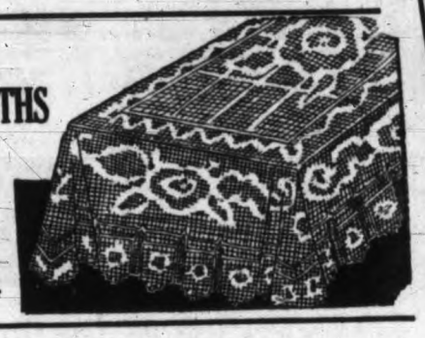

Size 72x90 Inches. Special..... **$1.50**

Limited Quantity—Be In Early!

—Staples, Main Floor

Other Bargains in Table Linen

Include—

PURE LINEN DAMASK TABLECLOTHS—size 68x68 inches. Dollar Day, each..... **$2**

COTTON DAMASK LUNCHEON CLOTHS—with colored borders.

Size 45x45 inches, 3 for..... **$1**

Size 52x52 inches, 2 for..... **$1**

OYSTER LINEN CLOTHS—with striped and checked borders. Size 52x52 inches, each..... **$1**

WHITE OATMEAL DAMASK CLOTHS—with colored borders. Size 52x68 inches, each..... **$1**

OYSTER LINEN TEA OR BRIDGE SETS—in colored applique designs. Cloth, 36x36 inches, and 4 napkins. The set..... **$1**

ECRU RUNNERS—embroidered in colors. Size 14x50 inches. At 2 for..... **$1**

—Main Floor

Loose Covers

Loose Covers for mattresses, of unbleached sheeting. To fit all size beds..... **$1**

Comforter Covers, finished with contrasting sateen panels, at, each **$2**

Pillow Ticks of fancy art ticking, 2 for..... **$1**

—Staples, Main Floor

In the Notions Section

Collapsible Sun Hats, fashioned in novelty gingham designs. For beach, picnic or garden. Each..... **25¢**

Sun Visors, for eye protection. Transparent green with white head straps. Each ..... **25¢**

—Notions, Main Floor

TABLE OILCLOTH SQUARES

Get in early and get your pick for summer camp or kitchen table. Squares, 54x54 inches, slightly misprinted, and priced for quick sale at..... **2 for $1**

45-INCH TABLE OILCLOTH

Don't miss this! Dark green Spanish-grain Table Oilcloth for the card or veranda table. Dollar Day special at..... **4 yards $1**

—Staples, Main Floor

PLAIN COLORED BROADCLOTH— in all popular shades. Saturday special..... **6 yards $1**

FANCY VOILES—in a variety of light or dark colorings; 36 inches wide. Special, a yard..... **19c**

—Main Floor

DOLLAR DAY VALUES IN THE

DRAPERY DEPARTMENT

MARQUISETTE—36 inches wide; white, ivory and ecru. Also colored spots of rose, green or blue on white grounds. Regular, yard, 25c. Dollar Day, 5 yards for..... **$1**

CURTAIN NETS—36-inch; both allover and plain tuscan types. Ecru or ivory. Regular, a yard, 25c. Dollar Day, 5 yards for..... **$1**

CURTAIN NETS — with colored rayon borders. Very attractive—plain ecru ground with wide, colored rayon borders of green, blue, rose or gold; 4 yards for..... **$1**

NOVELTY COLORED MADRAS AND FRENCH MARQUISETTE. A group of curtain fabrics, 50 inches wide—some a little fixture soiled. Regular, a yard, $1. Dollar Day, 2 yards **$1**

—Draperies, Second Floor

SALE OF CURTAINS

RUFFLED CURTAINS—2¼ yards long. A group of odd lines taken from our curtain stocks. Regular 69c a pair. Dollar Day, 2 pairs for..... **$1**

RUFFLED MARQUISETTE CURTAINS — 2¼ yards long; of novelty ivory marquisette. The ruffles of plain voile in rose, blue or gold. Regular $1.19 a pair, for..... **$1**

NOTTINGHAM LACE CURTAINS-36 inches wide and 2¼ yards long. Filet type net, tailored borders, neat design, cream shade. A pair..... **$1**

RAYON CURTAIN PANELS—2¼ yards long. Ecru color, attractive design, fringed ends. Each, **$1**

—Draperies, Second Floor

BIG VALUES IN CRETONNES

Cretonne, 36 inches wide. Attractive design, including some fine nursery chintz. Dollar Day, 4 yards for..... **$1**

Cretonne, 36 inches wide. Good weight and a splendid selection. Dollar Day, 3 yards for..... **$1**

50-inch Shadow Cloth, warp printed. Cloth in a fine range of designs. Outstanding value for a double-fold shadow cloth. Dollar Day, 2 yards for **$1**

—Draperies, Second Floor

MAYFLOWER KNITTING WOOL

A Big Special for Dollar Day..... **12 Balls for $1**

Here's a real outstanding value—and very timely, too! You can knit suits, sweaters and children's garments at very small cost! Four-ply Wool in many popular shades.

No C.O.D.'s or Exchanges

—First Floor

CUSHIONS

Cushions for Camp! Small size, at..... **10 for $1**

Large size, 5 for..... **$1**

Cushions in gay awning stripes or neat printed designs on dark grounds. Corded edges. 2 for..... **$1**

Mixed Feather Bed Pillows, full size... **2 for $1**

—Staples, Main Floor

SHIRLEY ANN HOME-MADE CANDIES

Saturday Specials

1-lb. box Assorted Chocolates and Candies. Regular 50c, for..... **35¢**

Jelly Chews, special, per lb..... **25¢**

—Lower Main Floor Douglas St. Entrance

CANDY SPECIALS

SATURDAY

Fresh Toasted Marshmallows, a lb. ..... **19¢**

Butterscotch Squares, per lb. ..... **19¢**

Wrapped Assorted Cream Caramels, a lb. **20c**

—Candies, Lower Main

300 Men's Broadcloth SHIRTS

Regular $1.25 Values for, Each

85c

Good-grade Broadcloth Shirts with collar attached. Plain shades or fancy stripes. Fast colors; full standard cut. Sizes 14½ to 17½.

—Men's Furnishings, Main Floor

200 Suits of Men's Broadcloth Pyjamas

Regular a Suit, $1.95, for..... **$1.69**

Plain colors with contrasting trim. Kite front, frog and button fastening. Fancy stripe designs; full cut. All sizes.

—Men's Furnishings, Main Floor

50 Men's All-wool Tweed and Worsted

Summer Suits

Regular $20 and $22.50 Values Marked to Go Dollar Day at

$16.75

Smart summer styles, but suitable to wear any season on the Coast. Perfect fitting, smartly tailored.

Single and Double Breasted, Sports Backs and Smart Standard Models. Splendid Materials Throughout.

Buy them on our Budget Plan—one-third down, balance in two equal payments.

No Charge for Alterations

—Men's Clothing, Main Floor

75 Pairs of Men's Grey

FLANNEL PANTS

Special Dollar Day, Pair..... **$2.50**

Smart styles for young men—including two pleats, side straps and 22-inch bottoms. Also conservative styles.

—Men's Clothing, Main Floor

DOLLAR DAY IN THE

MEN'S SHOE SHOP

MEN'S TRUMP SHOES — Black Calf Oxfords and Brogues. Narrow, medium or wide toes. Good quality Shoes with welted oak-tanned soles. A pair..... **$3.49**

—Government St.

200 Pairs Men's English All-wool Socks

Regular 50c, Per Pair..... **39c 2 pairs 75c**

Smart All-wool Dress Socks in fancy patterns. Assorted colors; all sizes.

1,000 PAIRS OF MEN'S DRESS SOCKS. Regular 39c a Pair..... **4 pairs $1**

Wool mixture Socks in scores of smart patterns and many colors. A real snap Dollar Day.

—Men's Furnishings, Main Floor

MEN'S HANDKERCHIEFS

BUY AND SAVE DOLLAR DAY

Irish Linen Handkerchiefs — hemstitched, full size, 8 for..... **$1**

Cotton Handkerchiefs — white or white with colored borders, 12 for **$1**

—Men's Furnishings, Main Floor

MEN'S UNDERWEAR

Two Dollar Day Specials

BALBRIGGAN SHIRTS AND DRAWERS. Short or long sleeves, knee or ankle length. Fine elastic rib; summer weight—all sizes. A suit..... **$1**

MEN'S ATHLETIC "SNUGS"—white elastic rib, fine grade; all sizes..... **3 pairs for $1**

—Men's Furnishings, Main Floor

Buy to Advantage in the Boys' Store Dollar Day

RAYON COMBINATIONS — for boys and youths. Buttonless style. Blue, pink, white and mauve shades. Sizes 26 to 40. A suit..... **50c**

BOYS' COTTON TENNIS SHIRTS — with polo collar and round neck. White, green and blue. Sizes 26 to 34. Regular $1, each ..... **50¢**

BOYS' BATHING TRUNKS OF PURE WOOL —with canvas belt and stripes. Black, blue and maroon. Sizes 24 to 32..... **$1**

BOYS' FLANNEL BLAZERS—in plain navy. Sizes 24 to 36..... **$2.95**

BOYS' WASH SUITS — of broadcloth. Blue, green, white and canary. For 2 to 6 years. Each **$1**

BOYS' AND YOUTHS' LONG PANTS — of grey flannel. Light and medium shades. Sizes 27 to 32. Pair... **$2.95**

BOYS' OVERALL PANTS—of blue and black denim. Toreador tops, cuff bottoms. Sizes 24 to 32. Pair..... **$1**

—Boys' Store, Arcade Bldg.

MEN'S DRESS BRACES

Regular $1, for..... **50c**

Narrow or wide elastic; assorted colors, leather ends.

—Men's Furnishings, Main Floor

DAVID SPENCER LIMITED

Social And Club Interests

KIRKHAM'S
PHONES Groceries G8121 612 FORT ST. Meat - G 8138 Fruit - B 8031
SEE THURSDAY NIGHT'S TIMES FOR WEEK-END SPECIALS

ALADDIN HOSE DO WEAR
New Summer Shades
Try Them
Ahoy, Copper, Briny and Beach Tan
Crown Millinery Parlors (Victoria) Ltd. 621 VIEW ST.

WE PERMANENT
WITHOUT MACHINE AND WITHOUT ELECTRICITY
La France Beauty Salon
1110 DOUGLAS G 7443

THEY'RE Merry Andrews!

Lovable, rollicking, all the time! That's a Merry Andrew. Are *your* children? If they are, Andrews Liver Salt will help to *keep* them healthy and happy. And if they are not, Andrews may be just what they *need*.

Youngsters *love* sparkling, pleasant-tasting Andrews. It keeps them clean internally without causing a moment's discomfort—*the ideal laxative* for children. Used increasingly for 40 years.

Sole Agent: McGillivray Bros. Limited, Toronto.

SMALL TIN 35¢ LARGE TIN 60¢ LARGE BOTTLE 75¢

ANDREWS LIVER SALT
The Largest Selling Saline in the British Empire
74

for BRUISES
There's nothing to equal Minard's. It "takes hold". Antiseptic, soothing, healing.
Gives quick relief!
24
MINARD'S "KING OF PAIN" LINIMENT

B.M. Clarke
711 YATES STREET
No. 225 ALL SILK CREPE HOSE
$1.00

Relieve reddened EYES
MURINE FOR YOUR EYES

"Tanglin" Scene of Enjoyable Fete

The all-day garden fete and cafeteria bridge lunch held in "Tanglin," Foul Bay Road, Mrs. H. P. Bagley's garden, yesterday, and convened by the Women's Guild of St. Matthias Church, was a great success, approximately $100 being realized.

Mrs. C. P. Cox was general convener, assisted by Mesdames H. P. Bagley, D. Cox, G. Checkley, N. A. Fairweather, E. A. Taylor, C. Leighton, lunch conveners; Mrs. C. Stevens, tea convener; Mrs. G. Lowe, card convener; Mrs. S. Riden, plants and flowers; Mrs. F. A. Pearce, superfluities, and Mrs. A. Woodcroft at receipt of customs.

There were ten tables of bridge in play and during the afternoon Mrs. H. M. Archibald gave a very interesting travel talk describing her experiences in New Zealand, Egypt and Europe.

The Bishop Coadjutor, Rt. Rev. H. E. Sexton, and Dr. E. T. Rowe also spoke briefly.

Mr. and Mrs. E. P. Wainwright opened their adjoining gardens, which were very much admired by the large number who took advantage of the opportunity to see them.

Friendly Help to Open Camp Soon

The monthly meeting of the board of the Friendly Help Welfare Association was held Tuesday at Welfare House. Among the reports submitted was that of the Fred Landsberg Sunshine Camp, which will open on June 30. Comment was made on the great loss the community had sustained in the death of Fred Landsberg, and it was hoped that the public would respond in his memory with generous gifts. The value of this camp to mothers and children is quite beyond estimation in figures.

The general secretary's report, presented by Miss Elizabeth Grubb, noted the arrival of Miss A. L. McLaughlin, newly-appointed social worker. The assistance of a number of volunteer workers was praised. The sewing class has now completed its session for the spring, but some of the mothers are taking advantage of Mrs. Lloyd Morgan's invitation to go to her house any Friday morning when they need help. Through the efforts of the case committee a new class has been started for the discussion of family problems, particularly relating to children. Eight mothers attended the introductory class led by Dr. Henrietta Anderson. Miss Creasor of the Victorian Order of Nurses will meet the mothers on July 13 to discuss health problems.

During the the first five and a half months of the year the association arranged for psychiatric examination of fifteen children and nine adults, all but one of them through the provincial clinic, under Dr. Crease.

During the month 104 families received some form of service from the association. The cost of this service is interesting. Dividing the total expenditures of the association during the first five months of the year by the aggregate number of active cases in this period, shows that the work costs $7 per family per month. Estimating an average family as containing four persons, this gives $1.75 per head per month, and includes case work service, relief and overhead expenditure. The treasurer's report for the month of May showed an expenditure of $503.46.

Second Mile Club—The Second Mile Club of the First Baptist Church held its June meeting at the home of Mrs. A. Middleton, Quadra Street, the president, Mrs. Ebert, in the chair. Mrs. A. Slater gave a splendid report of the convention held recently in Vancouver. Mrs. Waller read a very interesting article on early days in Victoria. A social half hour followed, refreshments being served by the hostess, assisted by Mrs. Slater, Mrs. F. Shaw, Mrs. Standish and Mrs. O. Stout.

Furs
PRICED LOWER THAN THEY WILL EVER BE AGAIN

PRICES:
Mink Marmot Swaggers $125.00
Lapin Swaggers $42.50
French Seal Swaggers $59.50
These are but a few of the values we offer. A small deposit will hold any garment in Free Storage.
Foster's Fur Store
A. E. ALEXANDER, Prop.
733 Yates Street

Pioneer To Be Honored At Tea

Many Friends of Mrs. Helen E. Bridges Planning Party

On Saturday afternoon, June 27, a tea will be held at the home of Mrs. W. R. Fletcher, 962 Heywood Avenue, in honor of Mrs. Helen E. Bridges, Blanshard Street, pioneer resident and teacher, whose pupils will be heard in a musical programme during the afternoon. Her long teaching career in Victoria covers a period of fifty years.

Born in Harley Street, London, in 1848, the daughter of Dr. Mortimer, brain specialist, Mrs. Bridges spent most of her girlhood at Ham Common, Richmond. Here she was privately taught and her musical education was under the direction of Herr du Verney. She also studied painting, excelling in water colors.

HERE SINCE 1877

In 1877, having sailed from Liverpool by the Allen line to San Francisco, she waited there ten days for a boat to Victoria. After her arrival here, she was married in old Christ Church Cathedral to the late Mr. G. Bridges, and with her husband settled on their farm at Gordon Head. Of her seven children five are living, and there are eight grandchildren and two great grandchildren. Very early in her married life Mrs. Bridges devoted herself to her beloved profession of teaching, singing, piano and painting. Many old-time Victorians studied with her and through the ensuing years she has taught their children and grandchildren.

About six years ago Mrs. Bridges suffered severely in two motor accidents, but she has overcome her disabilities and continues to teach at her home studio, Blanshard Street. Her pupils have been uniformally successful in the examinations of Toronto University and Toronto Conservatory, her girls choir, which she trained for seven years, was also very successful.

Operettas and concerts for various charitable purposes were given annually under the direction of Mrs. Bridges, the annual St. Patrick's concert being her special concern until very recent years. Occasionally Mrs. Bridges substituted for Mrs. Lombard as organist in St. Andrew's Cathedral, and has been organist regularly for the Third Order of St. Francis, which, with the League of the Sacred Heart, she was instrumental in forming in Victoria.

CHURCH WORKER

On September 30, 1880, Mrs. Bridges made profession in the Catholic Church, and among her treasures is a cross given her by the late Archbishop Seghers. For many years she has been interested in missions and also as a member of the Ladies' Aid, a member of the Altar Society, and of the Catholic Women's League, and as parish librarian for St. Andrew's Cathedral, has accomplished a great deal for the welfare of many.

All past and present pupils and friends of Mrs. Bridges will be welcomed at 862 Heywood Avenue on Saturday afternoon, June 27, from 2.30 until 5. An oil painting of the "Coast of France" which she has just completed will be drawn for during the afternoon, and the proceeds will be given by Mrs. Bridges to the home missions in which she is interested.

CHARGES CRUELTY

Kingston, N.C., June 19.—Recorder Joseph Dawson would not give the woman's name, but gave her reasons for a divorce suit. She said her husband:

Poured salt on her bed.
Threw liquor in her face.
Burned her legs with a cigarette.
Beat her with a suit of padded pyjamas.

GIRL IS "COX" IN WINNING BOAT

Imagine the chagrin of Manhattan University's husky oarsmen when they learned that a girl was in the crew from Rollins College, near Orlando, Fla., that defeated them on the Harlem River. Here is the history-making young woman—Sally Stearns, coxswain who set the beat for the row to victory.

HERE SINCE 1877

MRS. HELEN E. BRIDGES

Social and Personal

His Honor the Lieutenant-Governor and Mrs. Eric W. Hamber entertained at tea at Government House yesterday afternoon in honor of Commodore Percy W. Nelles, chief of the Canadian Naval Staff, Ottawa, and Mrs. Nelles; Air Commodore G. M. Croll, A.F.C., senior air officer, Ottawa, and Group Captain E. W. Stedman, O.B.E., chief aeronautical engineer, Ottawa. Other guests included Commander and Mrs. C. T. Beard, Brigadier and Mrs. D. J. MacDonald, Lieut.-Colonel and Mrs. C. B. Russell, Lieut.-Colonel and Mrs. M. A. Kent, Lieut.-Colonel and Mrs. J. R. Kingham, Dr. and Mrs. Hermann Robertson, Mrs. J. W. Benning and Major Vincent McKenna.

* * *

Mrs. P. Fagg of Victoria is spending a few days in Vancouver as the guest of Mrs. M. E. Geldard, Majestic Apartments.

* * *

Mrs. Cabeldu of Vancouver is visiting her son and daughter-in-law, Mr. and Mrs. E. H. Cabeldu, Laburnum Street.

* * *

Mrs. James Peters, Peters Street, Esquimalt, has as her guests Mr. and Mrs. John McLaren of Berkeley, California.

* * *

Mr. and Mrs. W. T. Hart of Vancouver are visiting in Victoria with Mrs. Hart's parents, Mr. and Mrs. H. J. Langdon, Joseph Street.

* * *

Mrs. George Robinson of Elk Lake is spending a few days in Langford, the guest of Mr. and Mrs. A. A. Forbes Calland.

* * *

Mr. and Mrs. N. Bertucci, who are residing at Lake View, Langford Lake, for the summer months, have as their guest Miss Beatrice Yates of Victoria.

* * *

Mrs. Eilbeck Wilson entertained at the tea hour this afternoon at her home on Hampshire Road, Oak Bay, to which address Mr. and Mrs. Wilson moved recently from Quadra Street.

* * *

Miss Ena Dodds of Vancouver returned yesterday afternoon to her home on the mainland after spending the last few days here as the guest of Miss Margot Roberton, "Drumadoon," Cadboro Bay.

* * *

Mrs. Bruce Dixon left this afternoon for her home in New Westminster after spending the last week here as the guest of her brother and sister-in-law, Mr. and Mrs. Harry L. Smith, Hollywood Crescent.

* * *

Mrs. M. Mainguy arrived in Victoria yesterday evening on the Ss. Ruth Alexander after spending the winter months in La Jolla, Cal., and is visiting her daughter, Mrs. F. Barber-Starkey.

* * *

Mr. and Mrs. Bob Schwengers will go over to Vancouver on tonight's boat to attend the wedding of Mr. Schwengers's cousin, Miss Dorothy Schwengers, and Mr. John Campbell, that will take place in the mainland city tomorrow.

* * *

Dr. and Mrs. Archibald of Montreal, who will arrive in Victoria on Tuesday to attend the Canadian Medical Association convention, will be the guests of Mrs. J. W. Benning, Rockland Avenue, while in Victoria.

* * *

Mrs. J. W. Spencer, who has been away for nearly six months, visiting in the eastern States and in England, will return to Victoria tomorrow. Miss Sara Spencer, who returned to Canada with her from England, is visiting relatives in Toronto for a time before returning to the city.

* * *

Miss Jean Stewart of Saltcoats, Scotland, who is on a tour through Canada and who has been visiting in Victoria with her cousin, Mrs. James Caldwell, 615 Moss Street, has left for the mainland on her way to Montreal, from where she will sail on July 10 for Great Britain. In Vancouver Miss Stewart will visit her aunt, Mrs. M. Mackenzie, and en route east will visit her brother, Mr. Donald Stewart, in Fort William.

* * *

Miss Marianne Fraser was hostess at the tea hour this afternoon at her home on Despard Avenue, when the guest of honor was Miss Eileen Tomlin, whose wedding will take place next week. Nepeta and white carnations formed the floral centrepiece on the tea table and the same flowers were used in decoration throughout the home.

Mr. and Mrs. J. T. Ward of 658 Langford Street announce the engagement of their second daughter, Teresa, to Mr. L. H. Noble, eldest son of Mr. and Mrs. W. J. Noble, 1333 Fairfield Road. The marriage will take place early in July.

* * *

To mark the close of their season the Kia-Ora Klub on Monday night met at the home of Mrs. K. Shapland, and from there went to the Beach Hotel, Oak Bay, for a delightful dinner party. The table was beautifully decorated in spring flowers. After dinner, the members were entertained at the home of Miss Mildred Green, Beechwood Avenue. Those present were: Mrs. C. Ballantyne, Mrs. H. Locke, Mrs. C. Rawlings, Mrs. G. Allen, Mrs. K. Shapland, Mrs. T. French, Mrs. L. Acres, Mrs. W. Jaffray, Mrs. G. D. Stephens, Mrs. H. Taylor, Mrs. H. Caviness and Misses, Jean Brown, Ailsa Barclay, Jean Scott, Dulcie Chatton, Jessie Morrison, Lillian Reid, Audrey Kinsman and Midred Green.

* * *

Of interest to the bride-elect's many friends in Victoria is the announcement by Mr. and Mrs. David McCallum, Grand Forks, of the engagement of their elder daughter, Elizabeth May (Betty) to Mr. Herbert Barrie Harford, elder son of Mr. and Mrs. Herbert Harford, 4018 Southwood Street, Burnaby. The wedding will take place in Grand Forks on June 30, Rev. M. Perley officiating. Miss McCallum, a graduate of Victoria Normal School, is attached to the teaching staff in Grand Forks, while Mr. Harford, who grgaduated with Arts '31 at the University of British Columbia, is on the teaching staff of the high school at Chilliwack.

* * *

Mrs. R. J. C. Smith, president of the Metropolitan Chummy Club, assisted by the executive, entertained yesterday afternoon at her home, 1121 Faithful Street, in honor of the mothers of the club and their children. The rooms were tastefully decorated with pink carnations and aquelegia. Pouring tea were Mrs. R. A. Heater and Mrs. R. Hetherington, while Mrs. A. H. Adams and Mrs. T. R. Berry assisted the hostess in serving. Grace and Jean Adams and Dorothy Gill served the children, who had their refreshments at a daintily decorated table set in the library. After tea the children enjoyed games on the lawn for an hour.

* * *

Miss Grace Allen recently entertained a few friends at an informal party at her home on Powderly Avenue. An enjoyable time was spent in dancing and playing games, Mr. Maury Crump giving many demonstrations of sleight-of-hand tricks which were appreciated. At midnight the hostess, assisted by the Misses Dora Gascoin and Mae Price, served a delightful sit-down supper, the table centrepiece being of red snapdragons and white carnations. Those present were the Misses Georgina McAnerin, Dora Gascoin, Mae Price, Margaret Kerr and Grace Allen, Messrs. Alan Chandler, M. Neelands, Ernie Oliver, Ben Visey and Maury Crump.

* * *

Miss D. Anker and Mrs. H. F. Jarvis were joint hostesses at the home of Mrs. Jarvis, 1239 Seaview Avenue, on Wednesday evening, at a charmingly arranged miscellaneous shower, in honor of Miss Vera Anker, whose marriage to Mr. Ian McDonald will take place this week. Little Doreen Askew presented the bride-to-be with a bouquet of roses and maidenhair fern, while Lois Russell and Joan Jarvis carried in the prettily-decorated basket containing the many useful gifts. An enjoyable evening was spent in games, music by Miss K. McDonald and tap dances by Lois Russell, after which a buffet supper was served. The dining-room table had been decorated by Mrs. A. Wagg with mauve and yellow streamers and yellow mites and centred with a miniature bride and groom. The guests were: Mesdames J. Wagg, R. Anker, S. Creed, J. Creed, J. Fuller, T. Johnson, G. Russell, J. A. McDonald, F. Roworth, A. Jordan, A. Jones, R. Askew, and Misses K. McDonald, E. Coulter, M. Wagg, V. Ferriday, E. Creed, P. Creed, M. Timms, T. Douherty, D. Ferguson, E. Fuller, M. Johnson, M. Martin, L. Russell, J. Jarvis, D. Askew, M. McDonald, S. Cornish, A. Jordan and M. Taylor

Bridge Party Attracted Crowd

Mrs. H. R. Taylor Hostess Yesterday to Aid League

A large crowd marked a most enjoyable function held yesterday afternoon in the main dining-room of the Hudson's Bay Co., when a bridge tea given by Mrs. H. R. Taylor proved a great success, the entire proceeds going to the Oak Bay subdivision Catholic Women's League. Twenty-four tables of bridge were in play during the afternoon, with additional tea guests arriving later.

Centred in deep rose snapdragons and flanked with tall green tapers in silver sconces, the tea table gave a summerlike appearance, while each prizewinner, along with their gift box received a corsage bouquet of rose pink carnations and fern.

THE PRIZEWINNERS

Contract high prize was awarded to Mrs. J. Fawcett; low to Mrs. Clarence Brown; auction high, Mrs. F. C. Hurry; low, Mrs. James McKenzie.

The guests were: Mrs. Duncan Campbell, Mrs. W. Lamerton, Mrs. E. G. Benwell, Miss Isabelle Stoddart, Mrs. W. B. Young, Mrs. Clarence Vey, Mrs. J. E. McRoberts, Mrs. V. Stoddart, Mrs. D. A. Nairne, Mrs. A. R. Taylor (Vancouver), Mrs. V. R. Pritchett, Mrs. J. A. MacKay, Mrs. E. Myers, Mrs. M. D. MacKay, Mrs. G. Evans, Mrs. L. A. Grogen, Mrs. F. J. Boughton, Mrs. A. D. Macfarlane, Mrs. O. F. Sommers, Mrs. D. K. Kennedy, Mrs. W. A. Davis, Mrs. A. E. Bowden, Mrs. G. E. Hartnell, Mrs. Tom Brown, Mrs. S. D. Horsford, Mrs. A. T. Stewart, Mrs. W. H. White, Mrs. Ralph Boothe, Mrs. Geo. Bullock, Mrs. C. Ridout, Mrs. G. R. Fleming, Mrs. B. Gough, Mrs. Gordon Denholm, Mrs. Dick Jenkins, Mrs. G. Hartley, Mrs. P. Cunningham, Mrs. E. Albutt, Mrs. R. W. Murdoch.

Mrs. W. H. Munsie, Mrs. J. Adam, Miss R. McKenna, Mrs. R. E. Webb, Mrs. H. S. Howard, Mrs. A. B. McNeill, Mrs. J. R. Clark, Mrs. C. G. Grimm, Mrs Geo. Mellor, Mrs. W. J. Noble, Mrs. W. E. Cook, Mrs. F. Mann, Mrs. Charles Pearse, Mrs. W. A. Burnett, Mrs. R. A. Lipsey, Mrs. Harold B. Elworthy, Mrs. H. P. Warner, Mrs. J. Fawcett, Mrs. B. Leigh, Mrs. S. P. Miles, Mrs. F. W. Gill, Mrs. W. W. Baines, Mrs. J. W. Bell, Mrs. A. J. Roberts, Mrs. G. Peatt, Mrs. C. Chase, Mrs. C. McDonald, Mrs. A. Knox, Mrs. Gordon Johns, Mrs. D. W. Carter, Mrs. G. B. Eliott, Mrs. A. W. Bradley, Mrs R. A. Sedger, Mrs. C. Brown, Mrs. D. Mitchell, Miss Jean Elliott, Mrs. J. Meary, Mrs. G. Brockington.

Mrs. J. McLeod, Mrs. C. Newbury, Mrs. James McKenzie, Mrs. M. C. Sands, Mrs. J. H. Lee, Mrs. Jean Jordon, Mrs. Violet Laing, Mrs. Rourke, Mrs. F. C. Hurry, Mrs. J. W. Collins, Mrs. A. M. Clearihue, Mrs. E. Jorre de St. Jorre, Madame G. Fortin, Mrs. J. C. Ciceri, Mrs. A. H. Alexander, Mrs G. Tallamy, Mrs. Chas. E. Wilson, Mrs. J. A. Stewart, Mrs. J. Ross, Mrs. S. McMasters, Mrs. J. I. Angus, Miss M. King, Mrs. Arthur Dodds, Mrs. J. Christie Thow, Mrs. H. A. Goward, Mrs. Robert Gillespie (Seattle), Mrs. Arthur Oates, Mrs. F. B. Shore and Mrs. J. J. Hickey.

News of Clubwomen

King's Daughters — The district meeting of the King's Daughters will be held on Monday at 2.30 p.m. in the rest room, Hibben-Bone Building.

James Bay W.M.S.—James Bay W.M.S. held their regular monthly meeting at the Oriental Home, 732 Cormorant Street, with a very good attendance of members and visitors. The meeting opened with the watchword and prayer and the hymn "Breathe on The Breath of God." The Scripture lesson and leaflet were given by Mrs. Pratt and Miss Spencer respectively. At the conclusion of the business, various members spoke on the need for effective and fervent prayer. Much pleasure was given by Mrs. Southern as she sang "The Stranger of Gallilee," accompanied at the piano by Mrs. Reg Chave. Hospital and home visiting were reported upon. Arrangements were made to hold the July meeting at the Gorge in the form of a picnic. A vote of thanks was extended to Mrs. Southern and Mrs. Chave, also to the hostesses of the Oriental Home who invited the members to inspect the home at the conclusion of the meeting and refreshments. The meeting closed with the doxology and the mizpah benediction, after which refreshments were served.

Mrs. Zoe Huse Is Colwood Winner

In the final of the Spring Cup golf at the Colwood Club this week Mrs. Zoe Huse was the winner with Mrs. J. Willis taking second.

First flight honors went to Miss G. Irving and Mrs. P. C. Abell took the second flight, with the third going to Mrs. J. H. Richardson. In the June par competition, Mrs. L. O. Howard was the winner of A class, being 1 up, and Mrs. T. Leeming and Mrs. O. Eve tied for B class, both being 1 up.

Tomorrow see the newer introductions of roses. The Rose Show Crystal Garden. ***

JIM MUST MAKE A LOT JUDGING BY HER CLOTHES

Jim's wife smiled at their mistake

"I don't spend much on clothes! I shop around to pick up values," says "Mrs. Jim." "Then I keep everything looking grand as new with Lux. I make—and make over—lots of things, too, keeping my washable silks and nice cottons colour-fresh with Lux. "Jim's always telling me I look like a million dollars. I wouldn't trade Lux for any other soap."

● THRIFTY WIVES like "Mrs. Jim" won't take chances. They know soaps with harmful alkali and cake-soap rubbing tend to fade colours—weaken threads. Lux has no harmful alkali—safe in water, safe in Lux.

LUX
—helps you look smart on little money

Says Orphanages Soon Out-dated

Canadian Press

Ottawa, June 19.—Possibility the orphanage soon will vanish and be considered an outdated institution, is one of the facts Canadian social workers have to face, according to the recent report of Miss Charlotte Whitton, executive director of the Canadian Welfare Council.

Miss Whitton said that although there are in Canada 119 children's homes and orphanages and seventy-nine other benevolent institutions caring for children with other inmates, the need for orphanages is waning.

She pointed out that in homes where poverty alone threatened children with removal from their parents, direct relief given to the family removed the need of their being taken to institutions and in community after community there has therefore been less demand for so-called orphanage care.

"In larger cities like Montreal and Toronto, where millions more are spent on direct family relief and assistance than were spent a few years ago, it would be extremely bad business for social work if there was not a definite reduction in the number of children for whom places are sought in our charitable institutions," Miss Whitton explained.

She also said the introduction and expansion of mother's allowances in several provinces enabled widows to keep their children at home, and that since 1920 legislation dealing with unmarried parenthood has led to less demand on the part of the unmarried mother for institutional care, other than maternity care, for her child. The unmarried mother has now more chance of retaining the child herself or having it looked after in a private boarding-home, where she can maintain her contacts with the child, and yet re-establish herself in the community.

"The improvement of our adoption legislation and system in six provinces has accelerated the trend towards private home care for children in need of protection. These developments are not peculiar to Canada, but have evinced themselves in as many other countries in which measures of social assistance or insurance have been instituted in recent years," Miss Whitton said.

She added: "One practical aspect of these changing conditions is the problem created by the surplus institutional accommodation thus rendered available in many communities. Another problem in this field is the question of the rate of maintenance recognized for the individual child cared for outside his own home, when contrasted with the public relief rates for the family as a unit."

McDONALD'S
300 MOSS ST. E 4191 — 749 YATES ST. G 4911
100% VICTORIA FIRM
Saturday's Cash and Carry Specials
CERTO—per bottle ..... 24¢
BUTTER—first grade ..... 3 lbs. 72¢
BUTTER—fresh creamery ..... 3 lbs. 66¢
CHEESE—mild, per lb. ..... 15¢
TEA—Jameson's, per lb. ..... 40¢
For Our Other Specials See Thursday's Times
DELIVERY—We deliver anywhere in the city or suburbs.
Relief Orders Gladly Accepted

ROGERS' Golden SYRUP

A delicious flavor exclusive to sugar cane syrup

ENDS DANDRUFF instantly . .

Dandruff must be dissolved and then washed away. Ordinary soap shampoos cannot do this. Fitch's Dandruff Remover Shampoo *dissolves* dandruff and then *washes* it away, *instantly!* Sold under a money-back guarantee. On sale at all druggists, barbers and toilet goods counters.

● After and between shampoos, Fitch's Ideal Hair Tonic is the ideal preparation to stimulate the hair roots, and give new life, luster and beauty to your hair.

Fitch's Dandruff Remover Shampoo

LADIES' WASHABLE PURSES
Absolutely the latest in Summer Purses. Novelty designs; wonderful assortment. A Purse to match your new summer outfit.
98c
WHITE AND PASTELS
THE "WAREHOUSE"
1110 Government St. 1420 Douglas St.

Social And Club Interests

Obey Fashion Regulations!

Wear White Shoes

HERE THEY ARE IN SMARTER AMERICAN FOOTWEAR

Beautiful White Kidskin Shoes as soft and pliable as the higher-priced "hand turn" . . . a positive delight both in the exclusiveness of these authentic American styles and in the perfection of fittings . . . offered at this interestingly low price for Munday's standard of quality.

"PITT" All-white kid.

THE "RICHMOND" All-white kid.

$6.00

Widths from AAA. Sizes 3 to 9.

"INA" In all-white kid. Pastel blue linen, pastel pink linen, pastel yellow linen.

MORE STYLE — MORE VALUE — AT ONE LOW PRICE

Your gay prints, darker silks and linens will blossom in new freshness when contrasted with these cool American Shoes.

"ALICE" White buck with British tan.

"CLASSIC" All-white Kid Tie.

MUNDAY'S

1203 DOUGLAS ST.

ON DANCE COMMITTEE

Photo by Savannah.

Miss Hope Denbigh, who is convening the flannel dance which the Beaux-Arts will hold tonight at The Plantation.

LOVE'S

HERE'S A Wonderful CLEARANCE SALE OF

COATS

Regular to $22.50

Sale Price $14.95

Saturday we launch this dramatic sale of fine quality Coats. Here is where you make a worthwhile saving, so take advantage of this event. Coats tailored of English tweeds and woolens; also lovely domestic cloths in styles of distinction for matron or miss.

Deferred Payments May Be Arranged

A. K. Love LTD.

708 VIEW STREET UP FROM DOUGLAS

Soviet Women Now Want Lipstick

Moscow Cosmetics Trust Sends Woman on Big Buying Trip

London Special Correspondence

Rouge, lipstick, eyebrow pencils and delicate perfumes, scorned in Soviet Russia since the Revolution almost twenty years ago, are coming back with a rush—because Soviet women are at last demanding them.

The desire for cosmetics is as keen among peasant women in the remotest collective farms and villages as with the women workers of the industrial centres. Every village shop now stocks a wide range of perfumes and cosmetics, as well as other aids to beauty.

So important is the new demand for cosmetics considered that Mme. Molotov, wife of the President of the Council of People Commissars, has been appointed head of "Tezhe," the Moscow Soap and Cosmetics Trust.

Many more "Tezhe" shops have been opened in Moscow in recent months and the quality of the goods on sale has been improved. These new "beauty parlors" are now among the busiest shops in Moscow.

Mme. Molotov recently returned from an extensive tour of cosmetic factories in the United States, France and Germany. There she inspected the most up-to-date processes and studied especially mass production methods.

As a result, large consignments of machinery for cosmetic manufacture were purchased by the U.S.S.R. in America and in Germany. In addition, synthetic bases and essential oils for perfumery were bought from France.

FASHION BAN RAISED

Fashionable clothes are also being demanded by Soviet women as part of their drive for more of the conventional amenities of women.

To meet this, a Central Style Institute has been formed to adapt western fashions to the needs of Soviet working women and to create distinctive Soviet styles.

Besides this, fashion books, once condemned as "bourgeois," are now sold at every newspaper kiosk. Many new dress shops have also recently been opened in Moscow.

This trend is part of the recent rise in the Soviet standard of living which has accompanied the passing of the difficult years of industrialization. During that lean time, the Soviet Russians sacrificed comforts and luxuries so that they could import huge quantities of machinery and factory equipment.

Palais de Danse Is Renovated

The interior of the Palais de Danse has been completely renovated and it now has the appearance of an old southern plantation. Considerable time and expense has been spent on decorations and they will be left up for summer months. Dances are being held at this popular resort every Saturday evening from 9 to 12 o'clock and the management are of the opinion the new set-up will prove quite an attraction to the tourists. For the Saturday evening cabaret supper dances a smart five-piece band is in attendance. There is a nominal cover charge.

SON BORN TO MRS. G. TUNNEY

New York, June 19 (Canadian Press).—Birth of an eight-pound son to Mrs. Gene Tunney, wife of the former heavyweight boxing champion, was announced yesterday. It is the Tunneys' third child.

Librarians Will Convene Monday

Associated Press

Seattle, June 19.—Librarians from five Pacific northwest states and British Columbia will open the twenty-seventh annual conference of the Pacific Northwest Library Association at Lake Crescent Monday.

Speakers will include Professor Ira Dilworth, University of British Columbia, and Miss Margaret Watson of the Public Library staff, Victoria. Miss Margaret J. Clay, Victoria public librarian, will preside at one of the sessions and will present a symposium of modern books.

Esquimalt Group Aids Needy

Friendly Help of Municipality Reviews Year

The following is taken from a summary of the year's work done by the Esquimalt Friendly Help Society:

"This Society has ninety-seven families and thirty-seven single men on its books. During the year forty-eight pairs of new shoes were bought and thirteen pairs mended. Fuel cost $165.65, groceries $522.85 and milk $391.18. In addition to new clothing costing $191.16, a quantity of used clothing was distributed, including thirty-five suits of underwear given by the Canadian Red Cross. Medicine was supplied to ten people.

"Besides these items, three stoves were bought, a couch for a sick woman, a wheel chair rented for six months for an invalid and $2 a month sent to a patient in hospital. Hot-cross buns were sent to a number of families. Three families attended Sunshine Camp.

"We would like to express our thanks to the Gyro Club who again distributed Christmas hampers in the district, to all those who contributed so generously to our funds, to Mr. S. Sherratt for auditing the accounts and to the press for their courtesy."

Cedar Hill Guides' Fete Tomorrow

The First Cedar Hill Girl Guides will hold a garden fete on Saturday afternoon at "Rose Bank," Cedar Hill Road, the home of Mr. and Mrs. C. F. Dawson. This will be opened at 3.30 by Viscountess Colville. Afternoon tea will be served and there will be dancing on the lawn by the Victoria Rangers, also many other attractions including "Bingo," a bran tub and many fine raffles.

Tables of garden produce, home cooking, ice cream and candy will be of interest. In the early evening the Guides will hold a camp fire and sing-song. It is hoped that all interested friends will attend.

Twin Sisters Win Normal Bursaries

Truro, N.S., June 19.—Mary and Joan Nolan of Sydney, N.S., are twins whose best friends can hardly tell them apart. The faculty of the Nova Scotia Normal College couldn't decide which should receive a bursary. Both were deserving.

Said Mary: "Give it to Joan."

Said Joan: "Give it to Mary."

The faculty gave it up and decided to award each.

Grand Chapter O.E.S. Elects Its Officers

Canadian Press

Vancouver, June 19.—Mrs. Effie Fogaty yesterday was installed as matron of the Grand Chapter of British Columbia, Order of the Eastern Star.

Mrs. Fogaty was elected at the closing meeting of the order's twenty-fifth annual sessions.

Mr. J. J. Meredith was named patron; Mrs. M. E Baillie, associate matron; Mr. J. R. Hartley, associate patron; Mrs. Hazel Freeze, secretary; Miss Fanny McCleery, treasurer.

Golf Winners

Mrs. H. N. Lay and Mrs. King won in the women's monthly par competition played this week at the Victoria Golf Club. The former won A class by being 2 down, and the latter took B class with a similar score.

Your Baby And Mine

By MYRTLE MEYER ELDRED

One cannot repeat too often that children demand to be noticed. They want attention and they want affection, not an affection which is guaranteed to them by their position as a child, but an affection which is theirs because they are individuals.

Obviously all mothers believe that they love their children equally, but all children are not aware of this. Their position in the family gives some of them certain distinctions, and when they lack these distinctions they have to manufacture ways to achieve them.

MARGERY GETS NOTICED

Margery is four years old. She has a baby brother of six months, a sister of five and a brother fourteen. That leaves Margery very little in the way of personal distinction. The baby enjoys his by being young, the oldest gets his by being the most adult, the five-year-old gets hers by being the oldest girl in the family.

Margery has to scratch for notice. And she manages it by having suddenly achieved the reputation of being incapable of "cleanliness." Margery has been a well-trained child up to the time the six-month-old child was born. Then suddenly she began to have "accidents." Now the accidents are daily occurrences.

"HALF A LOAF . . . ."

Naturally, the mother pounced upon this unusual behavior and elevated it to the eminence of a problem. She scolded and explained to Margery. She shamed and spanked her.

But this has not made a dent in Margery's behavior, because the cause of her uncleanliness has remained unrecognized. She lost her distinction as the baby of the family and she has to regain it by being, "the child who can't be trained," the child who knows how to be clean but won't be. It is obvious that any distinction is better than none at all

GIVE HER ATTENTION

Margery's mother may have the leaflet, "Re-training for Cleanly Habits," for the usual self-addressed and three-cent stamped envelope sent to Myrtle Meyer Eldred of the "Your Baby and Mine" department of this newspaper.

But the problem will vanish without aid when she offers Margery other, more desirable ways, of standing out in the family that no doubt stopped noticing her at all when there was a new baby and she was as good as good could be.

Y.W.C.A. NOTES

A clever skit, entitled "The Successful Tagger," was presented by a group of Y.W.C.A. club members in the association last evening, when girls who will b tagging for the Y.W.C.A. on Saturday were present.

Miss Willena Graham as the listless, disinterested tagger, failed to do any business with the various characters passing by, but when Valmie Monteith came to relieve her on the corner the situation was changed. With contagious enthusiasm and ready answers the new tagger gave much information and sold many tags. She quickly convinced the busy business man that it was a good idea to do something for the girls as well as for the boys. The lady with the many parcels was assisted to find some change still left in her purse. Even the stout lady hurrying for her bus had just time to buy a tag while waiting for the green light. The versatile tagger cared for triplets in a baby-carriage while the mother rested herself at a nearby refreshment counter, and then bought a tag in gratitude. To one who vigorously objected to all tag days it was explained that the money was not needed for the Y.W.C.A. residence department at all, but for the personal service work of the association. Sympathetic listeners bought tags as they learned that there are those who need service in traveling, girls who need a few days' rest after an illness before commencing work again, those who are looking for work and need jobs, those who need assistance during long periods of unemployment, and that there are many personal problems to be talked over in confidence with someone who can understand and advise. Some passing by paused to hear that nearly 300 girls had been meeting in classes and clubs to learn many helpful things, to work together and play together and to make valuable friendships.

So busy was this successful tagger that the time went quickly by. The policeman and the newsboy had been interested and helpful assistants.

Rev. E. F. Church delighted the girls with a humorous and enlightening talk on salesmanship, giving excellent suggestions of human interest in the art of tagging.

During the programme Mrs. P. J. Rumble gave two dramatic readings entitled "Voices" and "The Last Straw."

Miss Phyllis Williams was the soloist.

An announcement was made in regard to the beach party to be held Thursday, the 25th, for which a good programme had been planned.

Registrations were being received for a softball team to be under the direction of Miss Margaret Ryan, girls' department secretary.

SELBY'S

Arch-Preserver Shoes

See the Smart New Styles

Cathcart's

1208 Douglas Street

Wedding Presents That Are Welcome—Electrical Appliances! On Easy Terms at

BC Electric STORES

IDEAL FOR SUMMER WEAR

LANSEA SUITS

Madame Runge LIMITED

1126 Douglas Street (Fletcher Bldg.)

SEND YOUR DRESSES TO New Method CLEANERS & DYERS

Strawberries are Luscious TODAY!

make jams and jellies with

CERTO

it sets — it saves

1. Follow Certo recipes exactly. Then you are sure of better colour and flavour in jellies and jams.

2. Don't confuse a gentle simmering boil with the full rolling boil specified in Certo recipes.

3. Certo jelly recipes are designed to give you the most desirable texture at the time the jelly is most apt to be used.

4. Only Certo gives sure results. It saves time. It saves money. It gives better, richer flavoured jellies and jams.

5. You see, jellies are boiled only ½ minute (jams only a little longer). Right there you've saved time, work and fruit.

Certo is pure pectin — nothing is added—it is the natural jellying substance extracted from fruit. Makes jams and jellies with any fruit or fruit juice. Certo is sold at any grocer's.

Made in Canada.

SPECIAL OFFER

60 ASSORTED LABELS FOR JELLY GLASSES

Wouldn't you like the attractive book of jelly glass labels shown at the right? Just mail this coupon, along with the label from one bottle of Certo and a 3c stamp to Consumer Service Dept., General Foods, Ltd., Cobourg, Ont.

Name.....

Address.....

E3-36

FREE RECIPE BOOK

89 tested recipes come with every bottle of Certo—a separate recipe for each fruit. Remember, Certo recipes simply won't work with anything but Certo.

KENT'S
Expert Radio Service
AT REASONABLE PRICES
KENT'S
641 Yates St. Phone E 6013

RADIO PERMITS

Ottawa, June 19 (Canadian Press).—An order-in-council will be required before any new private broadcasting stations receive operating licenses, according to amendments which Hon. C. D. Howe, Marine Minister, will move when the new radio legislation is again before the House of Commons. It was first contemplated this authority would rest with the minister having jurisdiction over radio.

Every state in the Union has a national guard or its equivalent.

Parents to See School Work

North Ward Hosts to Parents and Friends at Annual Open House

Parents and friends of North Ward School today attended the annual display of work of students and expressed deep interest in the different departments of their training.

At 2 o'clock doors of the school were thrown open to the public and the principal and members of the staff welcomed friends and parents as they passed through the doors.

In addition to exhibitions of home economics, including needlework and cooking in the girls' section and manual traning in the boys' division, the school provided an excellent exhibition of elementary art.

Displays of dancing and drills were given in the playground during the afternoon.

TO MEN AND WOMEN OF ALL AGES—ESPECIALLY THOSE OVER FORTY

Come out of the Shadow of ill-health and nerves into the Sunshine of renewed Vitality!

Lack of energy, 'nerviness', depression, headaches, digestive trouble, inability to sleep refreshingly, are commonly due to one root cause: —DEVITALIZATION.

Because *your Vital Force has run down*, every physical function is sluggish, your nerves 'can't stand anything', you wonder how anyone finds life worth living.

Yet all you need to turn your sadness into gladness is restoration of your reserves of physical and mental energy. In other words: *Start taking 'PHYLLOSAN' tablets to-day!*

Medical tests, and the personal experience of men and women all over the world, have shown that 'PHYLLOSAN' tablets increase the physical and vital forces of the body.

They enrich and invigorate the blood, strengthen the nerves, speed up the replacement of worn-out cells, increase appetite, and build up reserves of vital power, so that your whole body is super-charged with vigorous vitality.

'PHYLLOSAN' tablets are prepared under the direction of E. Buergi, M.D., Professor of Medicine at Berne University.

Just two tiny tablets three times a day before meals. So simple! Take them *regularly*. The results will highly encourage you. Instead of being weary, languid and depressed, you will be full of vitality and energy—happier and brighter in every way. 20

Splendid Results Within a Month!
"'PHYLLOSAN' tablets have made a new being of me. A year ago, as the result of a nervous breakdown, I was a complete wreck. I seemed lifeless and depressed until one day I saw your advertisement for 'PHYLLOSAN' tablets. So I tried them and can honestly say there was a splendid result within the first month. I have recommended them to several friends and they do not fail."
(Miss) A. T.

Restored to Health and Energy
"I suffered with nerves for over two years. But after taking 'PHYLLOSAN' tablets for three months I am quite restored to health and energy. Mine was an extreme case."
(Mr.) F. M. G.

Start taking 'PHYLLOSAN' Reg. Trade Mark TABLETS TO-DAY!

To help re-build your worn-out Tissues—strengthen your nerves—improve your Appetite—increase your Physical and Vital Forces

At all Druggists, 85c and $1.50—(double quantity)
Sole Distributors for Canada:
McGillivray Bros. Limited, Harbour at York St., Toronto

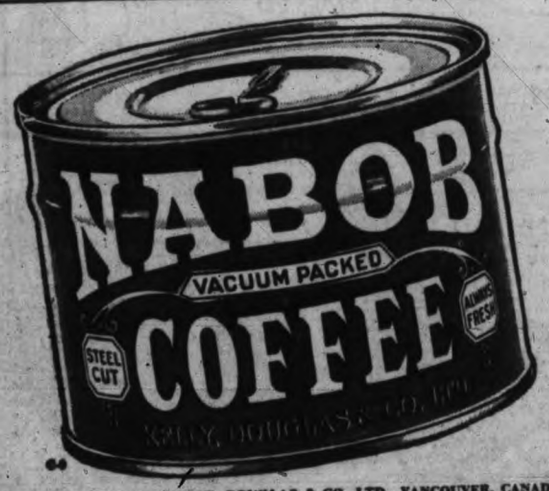

64
Roasted and Packed by KELLY, DOUGLAS & CO. LTD., VANCOUVER, CANADA

Your Baby's Health

By DR. MORRIS FISHBEIN

Addition of foods to the baby's diet depends on the supply of breast milk, but it is customary nowadays to add foods somewhat earlier than was done formerly. By the seventh or eighth month, however, there is hardly a baby that is not getting extra nourisment from sources other than the breast.

Dr. M. Fishbein

Additional foods include such substances as pureed or seived vegetables, cereals, scraped meats, liver, and egg. These substances should be added one at a time to determine the baby's reaction to each new food. Usually it takes two or three days to find out whether a change in the diet is beneficial.

Orange juice may be given during the first month. Two tablespoonfuls, mixed with an equal quantity of water, may be given once or twice daily.

When the baby is three months old it may have the juice of one-half orange daily, and after that, the juice of a whole orange every day. Occasionally tomato or other fruit juices may be substituted for the orange juice.

* * *

Cod liver oil should be started early in infancy, beginning with a half-teaspoonful each day and gradually increasing the dose until the baby is getting one teaspoonful two or three times a day. This should provide enough vitamin D to make certain of preventing rickets in a normal baby.

Many doctors believe that a baby should have extra iron early in infancy.

It is customary to begin the cereals when the baby is six or seven months old. The new strained or sieved vegetables and fruits make it possible to begin feeding the child vegetables much earlier than was formerly possible. Egg yolk also may be given at an exceedingly early age, since it is the source of many essential food substances.

* * *

Do not change the baby's food every time it has a symptom. When the child seems to be suffering with a digestive disturbance, a much better rule is to stop all food at once and call a doctor.

Whether a baby should be forced to eat certain foods if it does not like them is, even yet, a matter of considerable debate among experts. There are two schools of thought. One group of psychologists insists that children should be taught to eat everything.

Allergists—those specializing in the study of sensitivities — assert, however, that persistent refusal of any single food indicates the child may have some sensitivity to that food and is better off without it.

Since many of the foods which contain vitamins and mineral salts in profusion are not necessarily sweet or appetizing, and since children are likely to eye them askance, the mother should make certain that the child is really sensitive to a food before she accepts the idea that sensitivity is responsible.

WILL IMPROVE POPULAR SPOT

Saanich Council Completes Drainage Move for Island View Beach

A move which may ultimately serve to popularize one of the finest beaches on the south end of Vancouver Island was completed by the Saanich Council yesterday evening when negotiations were concluded for the drainage of swamp lands fronting Island View Beach, off the East Saanich Road.

After a conference with property owners in the area, Reeve William Crouch and Councillor L. C. Hagan reported to the council the completion of the negotiations.

The drainage will be carried out in co-operation with the Indian Department which is undertaking similar work on the adjoining Indian reserve.

The total cost for the project is tentatively estimated at $4,300, of which the federal government will pay $1,500 for work on the Indian lands, the several property owners, $800, and the municipality about $2,000.

NUISANCE IS ABOLISHED

The signing of the agreement by the property holders ended two years of negotiation on the part of the council to abate a mosquito nuisance in this vicinity which over a period of years has been loudly protested.

Experts have given their opinions that drainage was the only solution to the complaint and with the proposed improvements it is anticipated the water will be satisfactorily carried off during the winter months.

It was because of this complaint that Island View Beach lost its popularity a few years ago. It is a splendid stretch of sand and ideal for bathing purposes.

The improvement work is expected to get under way as soon as preliminary surveys are completed and will consist of installing lateral ditches to the main drainage ditch.

Reeve William Crouch was reappointed Saanich representative on the Jubilee Hospital board of directors by the municipal council yesterday evening.

ON THE AIR

TONIGHT

CFCT, VICTORIA (1,450 Kilocycles)

5.30–Birthdays
6.15–Baritone
6.30–Utah Trail
6.45–Sundown
7.15–Eddie Duchin
7.30–Organ
8.00–Capt Harbord
8.15–Classics
8.30–Rendezvous
8.45–Melodies
9.00–Reporter

CRCT, VANCOUVER (1,100 Kilocycles)

4.30–Coquettes
5.00–Rose Garden
5.30–Hylton's Orc
6.00–Romances
6.30–Waterfront
6.45–Can Press News
7.00–News
7.15–Across Border
7.30–News
7.45–Lullaby Lagoon
8.00–Riviera
8.30–Restless Bows
9.00–Ghost Walker
9.30–Moon Ripples
9.45–On the Range
10.00–News
10.15–Winners
10.30–Mandarin Grdn

CJOR, VANCOUVER (600 Kilocycles)

5.15–Brother Bill
5.45–Orphan Annie
6.15–News
6.30–Watanabe
6.30–Life Drama
7.15–Financial
7.30–Dr Telford
8.15–Shannon
8.30–Sport
10.30–Bob Lyon
11.00–Slumber Hour
11.15–News

CKWX, VANCOUVER (1,010 Kilocycles)

5.00–Feature
5.15–Recordings
6.00–Feature
6.15–Famous Players
6.30–News
6.45–Millie, Lizzie
7.00–Feature
7.15–British-Israel
8.00–Piano
8.15–Address
9.00–Horse Play
9.15–Varieties
9.45–Britain
10.00–Oriental G'rd'ns
10.30–Venetians
11.00–Mandarin Grdn.
11.30–Studio

KOMO, SEATTLE (920 Kilocycles)

5.00–Meakin's Orc
5.30–Mavericks
5.45–Black Book
6.00–At Home
6.30–Marion Talley
6.45–Harold, Myrtle
7.00–Amos 'n' Andy
7.15–Lum and Abner
7.30–Studio
7.45–Secrets
8.00–Fred Waring
8.30–Human Relat'ns
9.00–Champions
9.30–Fireside
10.00–Reporter
10.15–Rubinoff
10.30–King's Orc
11.00–Bernie's Orc
11.30–Wilde's Orc

KJR, SEATTLE (970 Kilocycles)

5.00–Music Guild
5.30–Jack Conley
5.45–Orphan Annie
6.00–Scandinavian
6.15–Dinner Hour
6.30–News
6.45–Jimmy Allen
7.00–Hotel Orc
7.15–Chester Rowell
7.30–Fish Flashes
8.00–Shandor
8.08–Claremont Orc
8.15–Watanabe
8.30–Henri Damski
9.00–News
9.15–Three Sharps
9.30–Ricardo
10.00–Beale's Orc
10.30–Brown's Orc
11.00–Halibut News
11.15–Candle Light

KVI, TACOMA (570 Kilocycles)

5.00–Hollywood Hotel
6.00–Kostelanetz
6.30–March of Time
6.45–Str'ngs as S'ms
7.00–Reichman's Orc
7.15–Renfrew
7.30–Happy Dan
7.35–Lutheran
7.40–Lucas's Orc
8.00–Kay's Orc
8.15–Rubinoff
8.30–Honor Law
8.45–B A Rolfe
9.00–Variety
9.30–Little's Orc
9.45–News
10.00–Cole's Orc
10.30–Sports
10.45–Lewis Orc
11.00–Jones's Orc
11.30–Dance

KSL, SALT LAKE CITY (1,130 Kilocycles)

5.00–Hollywood
6.00–Kostelanetz
6.30–March of Time
6.45–Little Theatre
7.00–Le Roy Smith
7.15–Renfrew
7.30–Lucas's Orc
7.45–International
8.00–Pinto Pete
8.15–Fashion
8.30–Little's Orc
9.00–Saltair
9.15–International
9.30–Wrestling
10.00–Craig's Orc
10.30–Young's Orc
11.00–Jones's Orc
11.30–Baffa's Orc

TOMORROW

CFCT, VICTORIA (1,450 Kilocycles)

7.30–Rise and Shine
8.00–Clem Davies
8.30–Chronometer
9.00–Love Letters
9.15–Roses
9.30–Stocks
9.40–Souvenirs
10.00–Clem Davies
10.15–Tempos
10.30–Art Farey
11.30–Quartette
12.15–World Bookman
12.30–Merry Widow
12.30–Flashes
12.45–Harmonious
1.00–Monitor

CJOR, VANCOUVER (600 Kilocycles)

7.15–Musical Clock
8.00–News
8.15–Monitor
8.45–Cookie Kids
10.00–News
10.15–Cruisers
11.15–Reveries
11.45–Dance Hour
1.15–Lily Lee
1.30–Women's Col'm
4.15–Cabaret

CKWX, VANCOUVER (1,100 Kilocycles)

7.00–Musical Clock
8.15–Father and Son
8.35–Jane and Jim
9.00–Recordings
9.30–Can. Pac. Rly.
10.00–Don Carlos
10.15–Feature
10.30–Recordings
11.00–Gym Class
11.15–Recordings
11.30–Feature
12.05–News
12.15–Ernest Colton
12.30–Recordings
1.45–Magic
2.00–Brevities
3.00–Symphony

KOMO, SEATTLE (920 Kilocycles)

7.00–Schools
7.25–Sweethearts
7.30–Jerry Sears
8.00–Reveries
8.30–Merry Madcaps
9.00–Rex Battle
9.30–Lyman's Orc
10.00–Harris's Orc
10.30–Hotel Orc
10.45–Julie Day
11.00–Rhythm
11.30–Week-end Revue
12.15–Agriculture
1.00–WPA Staff
1.30–Blue Prelude
2.00–Alpine Orc
2.30–News
2.35–A Kitchell
2.45–Religion
3.00–Connie's
3.15–Artists
3.30–Grenadiers
4.00–Ravazza's Orc
4.30–Willson's Orc

KJR, SEATTLE (970 Kilocycles)

7.00–Mountaineers
7.15–Cadets
7.30–Jun Journal
7.45–Krenz's Orc
8.00–Financial
8.15–Soprano
8.30–Words & Music
9.00–Cugat's Orc
9.15–News
9.30–Grange
10.00–Jane Dillon
10.15–Rudolph Friml
10.30–Cecil Solly
10.45–Ensemble
11.00–Blaufus's Orc
11.30–Vagabonds
11.45–Gale Page
12.00–Uncle Hank
12.15–Westview Orc
12.30–Children
1.30–Strings
1.45–Ruth & Ross
2.00–Crawford's Orc
2.30–Goodwill
2.35–Cain's Orc
3.00–Jesters
3.15–Home Town
3.30–Manhattera
4.00–El Chico
4.30–Symphony

KVI, TACOMA (570 Kilocycles)

6.00–Sunrise
7.00–Devotionals
7.30–Varieties
7.45–News
8.00–Feature
8.15–Reveries
8.30–Hall's Orc
9.00–Shannon
9.15–Strings
9.30–Buffalo
10.00–Al Roth
10.30–Three Stars
10.50–Mystic
11.10–Dr Wheelful
11.15–Herman's
11.30–Tours in Tone
12.00–Interlude
12.10–Craig Chats
12.15–Front Page
12.30–Matinee
12.45–Isle of Dreams
1.00–Council
1.15–Captivators
1.30–Feature
1.45–Melodies
2.00–William Wile
2.15–Neumiller
2.30–News
2.35–Song Time
3.00–Patti Chapin
3.15–Mab Jennings
3.30–Feature
3.45–Song Stylist
4.00–Swing Session
4.15–Max Frolic
4.30–Meet McBride

KSL, SALT LAKE CITY (1,130 Kilocycles)

7.00–Melodies
7.30–Shoppers
8.00–Serve and Save
8.15–Reveries
8.30–George Hall
9.00–Jack Shannon
9.15–Payroll Builder
9.30–Buffalo
9.45–Nurses
10.00–Al Roth
10.30–Three Stars
11.00–International
11.15–Herman's
11.30–Tours in Tone
12.00–Shoppers
12.30–Isle of Dreams
1.00–Concert
1.30–Melodies
2.00–William Wile
2.15–Neumiller
2.30–News
2.45–Al Roth
3.00–Patti Chapin
3.15–Boy Scouts
3.30–Song Stylists
3.45–Dinner
4.00–Dance Rhythms
4.30–Merchants

Short Wave

All Times Pacific Standard
(*Electrical Recordings)

BRITISH BROADCASTING CORPORATION TO-NIGHT

TRANSMISSION No. 6

Stations—GSC. 31.32 metres (9,580 kcs.)
GSD 25.53 metres (11,750 kcs.)

6.00 p.m.—Big Ben. The Senior T.T. Race. A running commentary* by four commentators on the Senior International Auto-cycle Tourist Trophy Race, from the Isle of Man. At the Grandstand, Graham Walker and Victor Smythe. At Creg-na-Baa, George A. Allan. At the Town Hall, Ramsey, James Tovey.
6.30—English Humorists—7.
6.40—Chelsea Reach.* A night-time stroll along part of the Thames-Embankment, meeting Cockneys, coffee-stall keepers, young couples, pavement artists, visitors, musicians and come what may. In company with S. K. Reynolds and Cecil Madden.
7.10—A Recital by Max Rostal (violin) and Ernest Lush (pianoforte).
7.40—The News and Announcements.
8.00—Close down.

RADIO HEADLINERS

TONIGHT

5.00—NBC Music Guild. Vladimir Brenner Piano Quartette. NBC (Blue).—KGO, KJR.
5.00—Hollywood Hotel. Lionel Barrymore, Dick Powell. CBS.—KOL, KSL, KVI.
5.30—Broadway Varieties. Oscar Shaw, Elizabeth Lennox. CBS.—KOL, KSL, KVI.
6.00—Max Schmeling-Joe Louis fight. (Tentative). NBC (Red).—KPO, KOMO, KFI.
6.00—Andre Kostelanetz and his orchestra. CBS.—KOL, KSL, KVI.
6.00—Miniature Theatre. Story of Nettie. NBC (Blue).—KGO, KJR.
6.30—Marion Talley. Koestner's orchestra. NBC (Red).—KPO, KOMO, KFI.
6.30—March of Time. CBS.—KOL, KVI, KSL.
7.30—Romance Time Varieties. Singing Strings. NBC (Red).—KPO, KOMO, KFI.
7.30—Secrets of the Secret Service. Capt. Wilkie. NBC (Red).—KPO, KOMO, KFI.
8.00—Shandor, the midnight violinist. NBC (Blue).—KGO, KJR.
8.30—Court of Human Relations. "Kept Husband." NBC (Red).—KPO, KOMO, KFI.
9.00—Ten Famous Cases. Chief William Quinn. NBC (Blue).—KGO, KJR.
9.30—Ricardo and His Caballeros. NBC (Blue).—KGO, KJR.

TOMORROW

TRANSMISSION No. 8

Stations—GSC. 31.32 metres (9,580 kcs.)
GSD. 25.53 metres (11,750 kcs.)
GSF. 19.60 metres (15,310 kcs.)
(Two of the above are used.)

3.00 p.m.—Big Ben. "A Lady Loved a Swine."* A play written for broadcasting, by J. B. N. Sewell. Production by William MacLurg.
3.30—Syncopated Pianist.
3.45—English Humorists—7.
3.55—Variety.* Claude Hulbert and Bobby Comber.
4.15—Musical Interlude.*
4.20—Great Britain vs. U.S.A.* A running commentary on the International Polo Match, from Hurlingham.
4.40—The News and Announcements.
5.00—Close down.

STATION RADIO-COLONIALE, PARIS, FRANCE

Tonight

25.60 Metres (11,720 Kilocycles)

6.45 p.m.—Talk.
7.00—News in English.
7.15—News in French.
7.30—Theatrical Broadcast.
8.45—News in German.
9.00—End of Broadcast.

Tomorrow

25.23 Metres (11,890 Kilocycles)

7.15 a.m.—News in Arabic.
7.30—News in French and Market Prices.
8.00—Concert Relay.
9.30—Relay of Radio-Journal of France.
9.50—Talk on the Cinema, by Lasne-Desvarelles.
10.00—Concert Relay.
10.30—News in English.
10.45—News in Italian.
11.00—News in French, market prices.
11.30—Relay from the Opera-Comique.

25.60 Metres (11,720 Kilocycles)

2.15—Concert Relayed from Radio-Paris.
3.15—News in French. Market Prices.
3.40—News in Spanish.
4.00—News in English.
4.15—Theatrical Broadcast.
6.15—End of Broadcast.

SOOKE INVITES ALL TO PARTY

Twelve Hours of Fun and Free Supper on All-Sooke Day, July 15

"Sooke invites the island to join with us and have a good time," said A. F. Brownsey, secretary of the Sooke Community Association, when he announced plans today for the "All-Sooke Day" celebration on July 15.

"Sooke people are going out to give the people of the island twelve hours of entertainment and fun. We want as many as can to accept the invitation."

Things will start happening early, Mr. Brownsey said. There will be all types of sports, with both water and track events, a tug-of-war and novelty contests.

Loggers will take part in spectacular log-chopping, log-rolling and sawing events.

One of the big attractions is the baby show in which proud mothers of the country district will show their youngsters.

A free supper for everybody on the banks of the beautiful Sooke River is another big feature. Last year the Sooke Harbor Fishing and Packing Company baked 1,600 pounds of fresh salmon for this feed.

In the evening two dances will be held, one at each of the Sooke halls. Guests can choose whether they want old-time or modern dancing.

"We feel sure that when you finish the day you will leave Sooke tired but happy in the knowledge that we have done our best to entertain you," said Mr. Brownsey.

VICTORIA MAN HEADS MASONS

W. R. Yule Installed as Grand First Principal of B.C. Chapter

Canadian Press

Nanaimo, June 19.—W. R. Yule of Victoria yesterday was installed as grand first principal of the Grand Chapter of the Royal Arch Masons of British Columbia.

Mr. Yule was elected at Wednesday night's meeting of the lodge's convention here.

G. H. McKay, Vancouver, was named grand second principal; K. K. Reid, New Westminster, grand third principal; J. W. Prescott, Vancouver, re-elected grand secretary, and John M Rudd, Nanaimo, re-elected grand treasurer.

Grand Master George C. Derby addressed the delegates of the Grand Lodge of Ancient Free and Accepted Masons who convened in St. Andrew's Church yesterday. Later they were taken to Cameron Lake and Cathedral Grove.

The convention will continue on Saturday.

Tomorrow 2 to 9 p.m., Crystal Garden, Rose Show. Be sure to go. ***

"Folly and Farewell"

By MARIE BLIZARD

BEGIN HERE TODAY

LINDA BOURNE, twenty years old, pretty, is left almost penniless by the sudden death of her father.

PETER GARDINER, newspaper reporter, helps her get a job writing society news. Linda is in love with DIX CARTER, but he goes abroad to study singing. When Peter asks Linda to marry him she agrees, but postpones the wedding.

HONEY HARMON, film star, comes to Newtown, making a "personal appearance" tour. She buys a scenario written by Linda. Later Linda goes to Hollywood and, by expressing ideas that are really Peter's, acquires a reputation for being able to discover new stars. Soon she is a celebrity.

At a party given by Honey Harmon, Linda meets BASIL THORNE, director. Attracted by him at first, she later avoids him.

From an extra girl, Linda hears that Dix Carter is in Hollywood. She asks him to come to see her.

NOW GO ON WITH THE STORY

Linda said, "Tell me about yourself." She sat down, but not at her desk—because she didn't want him to think of her as an executive when he was an extra. She had been a little afraid that somehow he would look like those eager, too smartly and not well-enough dressed young men who fluttered about her in the studio. She needn't have worried about Dix. He looked no different to her after these two years than he had the June night he had left, asking her to wait for him. He didn't look any older, or in the least shabby. He wore his tweeds with the same casual air of gradeur. His collar was low, his hair a little longer, but she supposed that was what musicians went in for.

"I haven't any success story like you," Dix started. "But I've had a grand time. Rome, until that got to be a bore, and then London. For a while I thought I'd study for the Met, but I had a chance to do a musical play. Played second lead."

"And then?" Linda asked eagerly, trying to reconstruct all that had happened to him in the time that she had dreamed of him, waking and sleeping, and had heard so little.

He shrugged his shoulders. "Show business isn't very steady. Our show closed after three months and I drifted. Sang for a gramophone company, studied a bit and made a couple of English pictures."

She was so eager to help him, to find something to pin to. "Were the pictures fun? Did you sing the leading role?"

"Not much," he answered her first question. "And I didn't sing the lead, as a matter of fact. An American doesn't in English pictures. Those chappies are pretty loyal-to-their-own, and all that. I had some offers to do leads, but I don't think they know anything about making pictures. Hollywood is the only place to get into big time."

"How long have you been here?" Linda waited for the answer, knowing that, if he said he had been there for weeks, she would tell herself that he didn't know that she was there. Or that, if he had known it, he hadn't telephoned for fear she would think he wanted help.

"About three months. Ran into Charley Sage. Remember Charley?" Linda did remember Charley. "He told me you were a big shot. I wanted to see you, Linda. I wanted to terribly, but I felt that . . well I had no right to."

"But you did have, Dix." That was all Linda said.

That night they dined at her apartment. That night drew rode in Linda's car, driving over the road toward San Bernardino where the moon shone through the trees and the heady scent of the orange groves bordering the road was intoxicating in the dampness, and the smooth ribbon of road was skimmed as though they were without motion.

"Sing to me," she said, slipping further down in the seat beside him where her nose could touch the rough sleeve of his coat. They sang together, all the songs they sung back in Newtown, popular songs played at the dances they had gone to together, football songs they had boomed long ago, and operatic arias neither of them knew at all.

Saturday night, in a little white chiffon rag splashed with brilliants that shone like the matching stars in her dark hair (it had cost $300), Linda danced i. Dix's arms. Dancing every dance at the Mayfair dance at the Coconut Grove. Driving back, they parked beneath the stars and Dix held her in his arms, whispering the things she had waited so long to hear.

They had dates and dates. They went everywhere and Linda had to think up pleasant little lies to tell Dix how she had come by tickets. She suspected that he had no money and was unwilling to let him spend what little he had on her. She had plenty, and she loved him. When they were married and Dix was famous, she would give up her job. Meanwhile they must have fun. She remembered, without bitterness, that brief time when her father had died and Dix had drawn himself away from her. She was determined that would not happen again.

Fortunately there was a let-up in her work. The studio was anxious for Linda to write the script of a picture bought for Lilli Lethe, and the book rights had not been cleared up.

When she wasn't seeing Dix, Linda was usually on a buying spree. She bought heavenly clothes. She had a sable scarf, a silver fox, a tiny coat of ermine. Then, in a frenzy of happiness, she had her apartment redecorated by Markell, Hollywood's most expensive decorator. She had her hair cut in Victorian bangs. She did everything she could think of to make her outward self over into something she had never been because her inward self was so happy.

Dix's footfall on the floor before he opened the door. His voice, breaking into song unexpectedly. His sudden laugh. A quick gesture as he turned his head. The ever-new thrill of having him kiss her, fold his arms tightly about her. These were the things that made her feel alive, taught her to be exultant, and sweetened her nights with dreams. She forgot everything in the past. She had never had anyone to pour out her love upon before, she told herself. Pete? No, Pete had loved her. One gives and one receives. Pete wanted her to receive.

If that was what she wanted, she had it to its full measure. Dix liked to receive! He gave in gaiety and he received with grace. He refused to accept Linda's help to get him a job. She loved him for it and added nobility to his virtues.

But she did try to help him. She took him everywhere. She gave parties, and invited stars, producers, directors, assistants — anyone she thought could help him. She made him sing. She made him study. She turned deaf ears to what she heard about herself and her attachment to him. She met embarrassments with calm dignity. She was doing it for Dix. She would show them that her faith was not misplaced. Dix loved her and he would make good for her sake. For his own primarily, she knew in her heart, but wasn't that the way with men since time began?

* * *

She saw no flaw in him, no mistakes in her own feeling for him. She was not the first woman in Hollywood to use her power to help a talented man. She was glad that she had been able to get a small part for the little extra who had told her about Dix.

But time went on and Dix was getting nowhere. He came to her, at last, and told her he was going back to extra work.

"I don't want you to do that, darling. If it were a part—even a small one—it would be worth something, but, as an extra, your face will get to be known by the directors and you won't get out of that rut." Then, very casually, "If you need money until something comes along I could loan you some."

He kissed her hands. "I don't need money, honey. Only I'm getting tired of waiting around. If something doesn't break, I think I'll go back to New York and try radio."

"Oh, no, you can't go back to New York!" How could she let him go?"

"You've been wonderful, dragging me out to show, but I don't seem to get over. The one man I want to meet is Basil Thorne. He's the only one making musicals worth trying for."

Linda didn't say anything then.

"I've been trying to meet him, but he's inaccessible." He waited for a moment. "You know him, don't you?"

"Yes," she said shortly. "But I'm afraid I can't do anything for you there."

Dix sighed and ran his fingers through his hair. Wisely he said nothing for a few minutes that seemed like hours. "Look here, couldn't you just ask him in for a cocktail—for me?"

"Fraid not." Linda didn't look at him while she lit her cigarette.

But when he had gone she picked up the telephone book—the little private one in which she had jotted down Thorne's number the night she had gone to dine with him. She found the number and, hoping he would not be in, dialed it.

"Hello," she said. "I think I've punished you long enough. Would you still like to see me?"

(To be continued)

He had INDIGESTION

"For 6 years I was afraid to eat anything, for after meals the pain was terrible . . . I was told to try MACLEAN Brand STOMACH POWDER, and felt the benefit from the first bottle. Now the pains have left me and I enjoy my food".
—Mr. F.G.

Remarkable Remedy for STOMACH TROUBLE

The MACLEAN Brand STOMACH POWDER to which this and a whole host of similar letters refer is made from a formula which is in daily use in leading London hospitals. Doctors prescribe it for indigestion, gastritis, dyspepsia, flatulence, heartburn, acidity, etc. Get MACLEAN Brand STOMACH POWDER (always marked with the signature, "ALEX. C. MACLEAN") from druggists, 75c in powder or tablets. Never sold loose.

Distributors: The RIGO AGENCIES Vancouver, B.C.

INSIST ON MACLEAN BRAND Stomach Powder
Prepared in the Laboratories of MACLEANS LTD., London, England

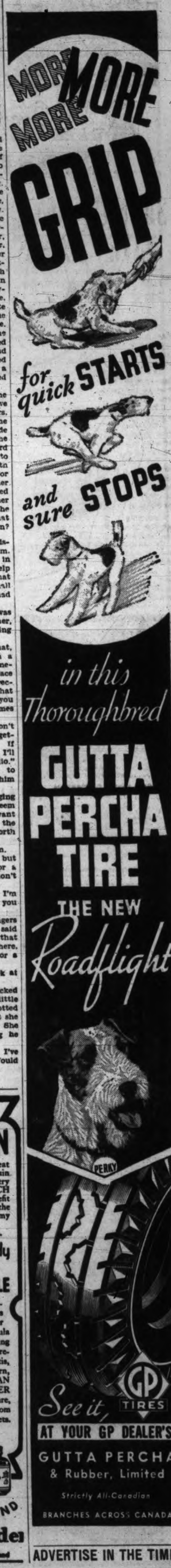

ADVERTISE IN THE TIMES

HOW TO MAKE ICED TEA

Infuse six heaping teaspoons of Salada Black Tea in a pint of fresh boiling water. After six minutes strain liquid into two-quart container. While hot, add 1½ cups of granulated sugar and the juice of 2 lemons. Stir well until sugar is dissolved; fill container with cold water. *Do not allow tea to cool before adding the cold water,* otherwise liquid will become cloudy. Serve with chipped ice.

"SALADA" ICED TEA 722

SAANICH MEN GIVEN RAISES

Truck Drivers Have Salaries Increased to $4 a Day on Split Vote

Wages for truck drivers in the Saanich public works department were given an increase of twenty-five cents a day on a split vote by the municipal council yesterday evening.

The council divided evenly on the issue with Reeve William Crouch casting the deciding vote in favor of the raise.

The increase was from $3.75 to $4 a day.

The raise followed a letter from the five truck drivers in which they sought monthly salaries instead of being paid by the day.

While the council would not consider this request they did consider the alternative request of the men for an increase in the daily rate of pay.

OPPOSE INCREASE

Councillor H. D. Coton, Ward Five, led the opposition to the motion for the increase.

He did not think it fair that municipal employees should be given increases when people were losing all their securities in their efforts to keep off relief. Moreover, he felt if increases were to be made, they should apply to the whole staff. "We must consider the taxpayers," he said.

He was supported by Councillors L. C. Hagan, Ward Six, and A. G. Lambrick, Ward Three, who felt the question should be tabled for later consideration until some idea was given of the assistance to be given by the provincial government at the fall session.

SPONSORED RAISE

Councillors L. H. Passmore, Ward Seven, and E. C. Warren, Ward Two, moved the motion for the increase and received the support of Councillor John Watson, Ward One.

In casting the deciding vote, Reeve Crouch said he had no hesitation in favoring the increase, which he said he had advocated for two years.

Institute Conference Is Given Support

Colwood, June 19.—At the monthly meeting of Colwood Women's Institute, Wednesday afternoon, the South Vancouver Island fall conference was approved and a ten cents per capita levy voted.

Tentative plans were made for a summer garden fete. The fete committee includes Mrs. Parker, Mrs. Hughes and Mrs. Goodall, with power to add to their numbers.

The guest speaker, Miss Douglas of Langford, gave reminiscences of her teaching career and read some poems.

The hostesses were Mrs. E. Wishart and Mrs. F. W. Spencer.

Tea is said to be the world's most popular beverage.

New Head for Canadian Club

Col. H. T. Goodland Elected President; Will Revive School Prizes

Col. H. T. Goodland was elected president of the Canadian Club of Victoria at the annual general meeting in the Empress Hotel, yesterday evening.

Other officers appointed were: Honorary president, Lieutenant-Governor Eric W. Hamber; first vice-

COL. H. T. GOODLAND

president, J. W. Hudson; second vice-president, T. W. S. Parsons; secretary, F. J. Sehl; treasurer, F. B. Fowler; auditor, Geo. McCandless; and literary secretary, Fred McGregor.

The executive committee was named as follows: Herbert Anscomb, past president; John Cochrane, Kenneth Ferguson, C. H. French, F. J. D. Pemberton, Col. Lennox Irving, Ken. C. Drury and W. B. Lambert.

Col. Goodland, in taking the chair, thanked the members for their confidence in voting him into the presidency. He noted that he followed a line of great and distinguished men.

Due to financial circumstances, the club had not been able to keep up its scholarships and school prizes, but, though the bursary was still beyond the means of their budget, Col. Goodland hoped to bring back the prizes during his term of office.

DISAPPOINTED WITH CLUB

Herbert Anscomb, in retiring from the presidency, said frankly that he was disappointed with the set-up of the club.

"In such a British city as this, we should have at least 1,000 members," he declared. "Instead, we have just over 300, and we have to pay a boy commission to go round drumming up membership."

One of the reasons for the poor membership was the lack of world figures passing through Victoria, but Mr. Anscomb noted that travel seemed to be picking up.

Kenneth Ferguson, a member of the executive, declared that the organization was degenerating into the position of just another club. He felt that a change in procedure was necessary.

He suggested that it might be better to work as a civic body and drop affiliation with the regional and central councils. He emphasized the need of interesting the younger generation in things Canadian, and put forward the idea of groups in different parts of the city for young people between the ages of twenty-one and twenty-five at a membership fee of 25 cents a head.

A debate followed in which most of the members present took a part, and it was evident that the meeting was against dropping affiliation but felt that the suggestions with regard to school prizes, bursaries, and memberships for young people were worth consideration.

Before the election of officers the report of the executive committee and of the treasurer were read to the meeting by Frank Sehl.

REPORT OF EXECUTIVE

During the last year, altogether eight luncheons were held, the report of the executive stated, and the following guests entertained: His Excellency Governor-General Lord Bessborough, Sir Robert Baden Powell, Rt. Hon. Sir Boyd Merriman, Dr. Andre Siegfried, W. A. F. Hepburn, Dr. H. M. Tory, William Woodside, and the New Zealand All-Blacks football team.

Both His Excellency Lord Tweedsmuir, Governor-General of Canada, and Sir Percy Vincent, Lord Mayor of London, had tentatively accepted invitations and would probably address the club in the near future.

The paid-up membership at the end of the year was 318, the report stated, a slight increase over last year.

Particular mention was made of the death of the late B. C. Nicholas, editor of The Victoria Daily Times, in the report. Mr. Nicholas had been a stalwart Canadian Club champion and had been president of the Victoria Club in 1921 and head of the Association of Canadian Clubs in 1922.

The eastern delegates to the conference of the Association of Canadian Clubs which was to take place in Vancouver had been invited to Victoria on June 27, the report stated. They would be entertained at a joint luncheon of the men's and women's clubs and had been kindly invited to tea by Mr. and Mrs. R. P. Butchart.

The financial report showed a balance in hand of $47.50.

A vote of thanks to the retiring officers and to the retiring executive was moved by J. W. Hudson.

Hudson's Bay Company.

INCORPORATED 2ND MAY 1670.

SALE! DEMONSTRATOR and RE-CONDITIONED RADIOS

Take advantage of this really great opportunity to get a good radio at a low price! Mantel and console models.

- ROGERS 9.50
- RADIOLA "33" 12.50
- FADA 19.50
- DICTATOR 19.50
- PHILCO 19.50
- ROGERS 24.50
- N. ELECTRIC 69.50
- BRUNSWICK 9.50
- Stewart-Warner 12.50
- ROGERS 19.50
- MARCONI 19.50
- MAJESTIC 24.50
- VICTOR 39.50
- DICTATOR 49.50

Also Other Radios at Bargain Prices!

TERMS MAY BE ARRANGED

—"Bay," Third Floor

Committees Named For Garden Fete

Metchosin, June 19.—At the monthly meeting of the Metchosin Branch W.A. in St. Mary's Vicarage on Thursday afternoon arrangements were made for a garden party on Tuesday, July 14, at "Dorchester," the home of Mr. and Mrs. H. E. Bell. The following committees were appointed: Tea conveners, Miss Blythe, Mrs. Bell, Mrs. Bolton, Mrs. F. Reid; entertainment, Mrs. Weir; home cooking, Mrs. Osborne and Miss Chegwin; candy, Mrs. C. Helgesen; ice cream, Mrs Weir.

TELLS ABOUT DOUKHOBORS

Col. Junget Describes Experiences Among Them on Prairies

The Doukhobors could make the best out of anything. They could transform a wilderness in the shortest of time, said Col. C. Junget in a talk before the Rotary Club luncheon yesterday on early immigrants he had met when a green Mountie thirty-five years ago.

"The naked people we associate with the name of Doukhobors are merely fanatics and disclaimed by the Doukhobors themselves," Col. Junget declared.

The speaker traced the history of this queer Russian religious sect. They were called Doukhobors, which meant "spirit wrestlers" by the Russian orthodox clergy. The foundation of their teaching was that the spirit of God was present in every living creature. They showed this in that they doffed their hats, which was their form of greeting, to animals.

BANISHED

They were first heard of in the middle of the eighteenth century, and by the nineteenth century they had grown in numbers and were such sores in the backs of Russian clergy and officialdom that they were banished to trans-Caucasia. Here they were persecuted by the Cossacks, and finally their plight came to the attention of Count Leon Tolstoy, who obtained permission for their immigration.

They first went to Cyprus, but then they accepted the invitation of the Canadian Government, which was at that time pursuing a policy of "indiscriminate immigration," according to Col. Junget, and landed on the prairies in 1899.

INDUSTRIOUS

They were a most industrious people, the colonel said, total abstainers, non-smokers and vegetarians. They carried their brotherly love and idea of equality not only to animals, but to government authority whose orders they did not consider binding if it conflicted with their conscience.

When the Doukhobors first came over they did not bring their spiritual leader with them because he had been exiled to Siberia.

In 1902 occurred the big pilgrimage on the prairies in which the Doukhobor settlers abandoned everything and wandered all over the place as though they had suddenly gone crazy. Then Peter Veregin arrived and everything became quiet.

The Doukhobors had built a princely mansion for him, and Col. Junget described going to visit him once. These people refused to live in homesteads but built Russian communities over the face of the prairies, villages usually in the middle of their tracts of land.

INDUSTRIOUS

Why was it the Doukhobors had such wonderful crops? Because they worked in shifts, Col. Junget said. They worked in shifts of four a day. Even the children were organized to scare birds away at time of harvesting.

Following the arrival of Veregin spasmodic outbreaks of naked fanatics occurred. The police used radical methods on them sometimes, Col. Junget said, but to no avail. Nothing could be done about their passive resistance. Verigin disclaimed them.

In 1910 some of the Doukhobors moved into British Columbia and the speaker understood that the same troubles occurred. The Doukhobors were bad settlers because they would not be assimilated but he said that no one could say that they had ever perpetrated any premeditated crime. There were no end of offences due to their religion.

The Galicians, the name given to Central Europeans, the other settlers in the district he policed, were riff raff, Col. Junget said. There were more crimes among them than any other people.

Frank Doherty presided.

Ninety per cent of our foot troubles and ailments are due to improperly fitting footwear.

Hudson's Bay Company.

INCORPORATED 2ND MAY 1670.

HBC CASH AND CARRY SPECIALS

Shop in This Clean, Up-to-date Food Department—You'll Find the Prices Exceptionally Low

SPECIAL—9 TO 10 ONLY

BUTTER—the Outstanding Value. Hudsonia, first grade (limit 6 lbs); 3-lb. lots 66c

ALL-DAY SPECIALS

Hudsonia Butter, per lb....25¢
3 lbs. for ....72¢
Seal of Quality Butter, lb....26¢
3 lbs. for....75¢
Pacific Shortening, 1-lb. pkts. 11¢

Eggs, Grade A large, doz....29¢
Bacon, smoked or unsmoked, per lb. ....22¢
Squirrel Peanut Butter, 2s, per tin ....25¢

HBC TEA
Our Special Economy blend, per lb....35¢
3 lbs. for....1.00
No. 1 Broken Orange Pekoe, per lb....52¢
FRESHLY GROUND PURE COFFEES, per lb., 19¢ and....27¢

Aylmer Assorted Soups, tin....9¢
Clark's Pork and Beans, No. 1 tins, 4 for....25¢
Brunswick Sardines, 2 tins....9¢
Jell-O Ice Cream Powders, 2 pkts. for ....19¢
Bird's Sponge, per pkt....16¢
Moist Sair Dates, 2 lbs....11¢

Aylmer Red Plums, 2½s, tin..18¢
2 tins for....35¢
Red Jacket Sliced Pineapple, per tin ....9¢
Seedless California Raisins, per lb. ....11¢
Nabob Orange Marmalade, 4-lb. tin ....39¢

BLUE RIBBON TEA, per lb....39¢

Hire's Root and Ginger Beer Extract, bottle....27¢
Bird's Lemonade Crystals, per pkt., at ....14¢
Montserrat Lime Juice, 13-oz. bottle ....33¢
Evaported Milk, tall tins, 2 tins for ....19¢

Kellogg's Corn Flakes, at 3 pkts. for ....25¢
Kelogg's Pep, 2 pkts....25¢
Post's Bran Flakes, 2 pkts...23¢
Jelly Powders, assorted, 3 pkts. for ....10¢
Christie's Ritz Biscuits, pkt..16¢
Bader's Shortbread, pkt....10¢

Snowflake Pastry Flour, 10-lb. sack....45c

HBC Baking Powder, 12-oz. tin....15c

Boyril Corned Beef, 1s. tin...12¢
C.C. Spicy Sauce, bottle....17¢
Brand's Assorted Sandwich Spreads (except Anchovy), per jar....18¢
★ LIFEBUOY SOAP....3 cakes 22c

Nalley's Wonder Dressing, 8-oz. jar ....21¢
Happy Vale Pickles, assorted, per jar ....11¢
★ OLD DUTCH CLEANSER....3 tins 25c

POT ROAST BEEF, lb....10c	RUMP ROAST, lb....17c	LEG MUTTON, lb....20c
THICK RIB ROAST, lb....12c	PRIME RIB ROAST, lb....18c	LOIN MUTTON, lb....20c
BRISKET AND PLATE BEEF, lb. 5c	TOP ROUND ROAST, lb....18c	SHOULDER LAMB, lb....14c

HBC Service Specials

Phone Order Service Open 8 a.m. Daily—Please Phone Your Order Early!

QUALITY MEATS

HBC RED RIBBON BEEF
Rump Roast, per lb....20¢
Sirloin Tip, per lb....22¢
Wing Roast, per lb....24¢
HBC Imperial Roast, lb....15¢
Meaty Pot Roast, per lb....12¢
Sirloin Steak, per lb....25¢
Round Steak, lb....22¢

LOCAL SPRING LAMB
Legs, whole, per lb....25¢
Loins, whole, per lb....25¢
Shoulders, whole, per lb....15¢
Mint FREE With Every Order
Quantity Limited, So Please Phone Early!

FRESH FISH
Point Grey Kippers, per lb...12¢
Smoked Haddies, per lb....20¢
Smoked Cod, per lb....20¢

8 to 10 a.m. Phone Special
Prime Rib Roast Red Ribbon Beef, per lb...18c

AYLMER TOMATOES, 2s	AYLMER VEGETABLE SOUP	AYLMER APRICOT JAM, 4s.
3 tins 25c	3 tins 25c	per tin 42c

Horseshoe Brand Salmon, ½s; 2 tins....35¢
Heinz Pure Vinegars, 32-oz. bottle for ....29¢
Saanich Clams, whole, 1s; 2 tins for ....25¢
Eagle Brand Lobster, ¼s, special, tin ....33¢
Clark's Pork and Beans, No. 2 jumbo tin....11¢

Aylmer Orange Marmalade, 4-lb. tin ....42¢
Goldenglory Dried Peaches, fancy; 2 lbs....35¢
Sunsweet Fancy Prunes, 2s, per pkt. ....21¢
Post's Bran Flakes, 2 pkts...24¢
Kellogg's Rice Krispies, 2 pkts. for ....24¢
Oat Puffs, large pkt....9¢

CANDY SPECIALS

Gum Drops and Licorice Allsorts, per lb....19¢
Cleeve's Assorted Toffee, per lb. ....29¢

Neilson's Maple Buds, lb., 29¢
Assorted Chocolate Bars, at, 6 for....25¢

Clark's Tomato Ketchup, large bottle ....16¢
Nabob Cut Green Beans, 2s; 2 tins....25¢
Nabob Fancy Peas, size 3, special; 2 tins....29¢
Colman's Mustard, ½s, tin, 47¢

BIRK'S DELICIOUS PINEAPPLE
Sliced, at....2 tins 25c
Crushed, per tin....12c

Shinola Floor Wax, 1s, per tin, for ....23¢
Nonsuch Stove Polish, bottle, for ....17¢
Rinso, large pkt., special, 23¢

HBC TEA, Gold Standard blend, fine quality, lb...45¢
3 lbs. for....1.25
No. 1 Broken Orange Pekoe, lb., for ....59¢

No. 1 Hothouse Tomatoes, lb., 20¢
Large Crisp Head Lettuce at 3 for....10¢
Local Carrots and Beets, 4 bunches for ....15¢
Fresh Green Cabbage, each....5¢

Watermelons, per lb....6¢
Sunkist Lemons, per dozen, 23¢ and ....33¢
Bananas, firm, ripe, 3 lbs..29¢
Sunkist Grapefruit, 5 for...25¢
Per dozen....55¢

FRESH NEW GREEN PEAS, 4 lbs. for....25¢
LOCAL NEW POTATOES, 5 lbs. for ....25¢

LOCAL STRAWBERRIES, 3 boxes for....25¢
FRESH ROASTED PEANUTS, lb....10¢; 3 lbs. 27¢

Seal of Quality Butter, lb., 27¢
3 lbs. for....79¢
Pure Lard, 1-lb. carton; 2 for 29¢
Ayrshire Back Bacon, sliced, per lb. ....34¢
Wieners, per lb....22¢

New Zealand Butter, lb....34¢
3 lbs. for....99¢
Seal of Quality Side Bacon, sliced, lb. ....36¢

SLICED HEADCHEESE, HAM BOLOGNA, and CORNED BEEF, per lb....15¢

$1.25 Relish Dish For 40¢
and 2 Eagle Brand labels
Ask us about this amazing offer.

Roast Leg of Pork, per lb...52¢
Delicious Boiled Ham, sliced, per lb. ....45¢

SMOKED PICNIC SHOULDERS, per lb....18¢

EAGLE MILK, per tin....21¢
Tastiquick Tapioca, 1s, pkt., 14¢
Superior Health Bran, large pkt., for ....16¢

Fresh Potato Salad, per lb...15¢
Fraser Valley Creamed Cottage Cheese, lb....15¢

Changes in School Act Are Explained

Happy Valley, June 19.—At the monthly meeting of the Happy Valley Parent-Teacher Association Tuesday, A. Hankin spoke on the 1936 amendments to the Public School Act.

Mrs. J. Trace, Mrs. S. Hutchison and A. Weeks were appointed to the nominating committee for the 1936-37 parent-teacher board.

Mesdames W. Caton, W. Clay and W. Geddes were appointed to the auxiliary committee for Luxton Hall.

The meeting voted money for transportation of students to the annual school picnic.

The city of Tiahuanaco, Bolivia, is thought to antedate even Ur and the ancient pyramids.

FREE COUPON

GOOD FOR ONE FULL-SIZED PACKAGE OF

BRAID'S TRU-JEL JELLY POWDER

Any flavor, with purchase of four packets at regular price

HAND THIS COUPON TO YOUR GROCER

JELLY POWDER · BAKING POWDER · TEA · COFFEE · SPICES · EXTRACTS

BRAID, TUCK & COMPANY Ltd. VANCOUVER, B.C.

TO GROCERS: Return this coupon to Braid, Tuck & Co. Ltd., and receive credit for one packet of Tru-Jel

"LISTEN IN TO" PLAIN JANE and JIM C·K·W·X EVERY MORNING AT 8·35

Swell snaps—

these cameras get 'em!

Better Pictures ahead — with a Kodak that knows all the new tricks

LOOK over the winning snapshots in the newspapers, in any amateur contest . . . swell snapshots—picture-taking skill goes up and up. Because the new cameras are so much better.

Your old camera may have been a world-beater in its day, but that wasn't 1936. Give your skill a chance to grow with one of the new Kodaks. They're smart in looks—compact, smooth lines, easy to carry. You'll be proud to be seen out with one. And prouder of the pictures you bring back.

There's a 1936 Kodak at your price. See it—own it—use it this week-end. The snapshots you'll want tomorrow you must take today. Kodaks as low as $5; Brownies from $1.25 . . . at your dealer's.

In Canada "Kodak" is the registered trade mark and sole property of Canadian Kodak Co., Limited, Toronto.

KODAK JUNIOR SIX-20 (f.6.3) $14

A lot for your money. Its fast f.6.3 lens lets you make snapshots on dull days—gives you greater picture range. 1/100-second shutter . . . eye-level finder . . . styled to "go places." Makes 2¼ x 3¼-inch pictures. Kodak Junior Six-16 (f.6.3)—$16. Makes large size pictures, 2½ x 4¼ inches.

$1.25

BABY BROWNIE

Under the sleek, molded case of this grand little picture maker is built the trustworthiness everybody associates with "Brownie." Has handy folding eye-level finder. The whole camera is about the size of a baseball—you could throw it a mile, but you'll want to keep it forever. Takes eight pictures, 1⅝ x 2½ inches.

$8.25

JIFFY KODAK SIX-20

The original folding camera with box camera simplicity. Touch one button—"Pop"—it opens. Touch another—"Click"—it makes the picture. Picture size, 2¼ x 3¼ inches. Jiffy Kodak Six-16, for 2½ x 4¼-inch pictures, $9.25. Jiffy Kodak V.P.—makes 1⅝ x 2½-inch pictures—$5.

$3.00

SIX-16 BROWNIE JUNIOR

This little camera makes big, bright pictures. Exceedingly simple to use—load, aim, shoot. Focus is fixed. Meniscus lens, rotary shutter with instantaneous and time exposures. Decorative metal front, nickeled fittings. Picture size, 2½ x 4¼ inches. Six-20 Brownie Junior, for 2¼ x 3¼-inch pictures, $2.50.

$39.50

CINÉ-KODAK EIGHT

Gives you clear, brilliant movies at the touch of a button. Low in cost—but more important, it makes 20 to 30 movie scenes—each as long as the average news-reel scene—on a roll of film costing $2.60, *finished*, ready to show. Priceless movies at 10¢ a scene.

The BAY
'Phone E 7111

✓ CHILDREN'S PLAY SHOES
T-strap Elk Leather Sandals with sanitary leather insoles. Royalex sewn soles. Brown, elk, white. Sizes 5½ to 2 ..... $1
—"Bay" Fashion Floor

✓ Student's Grey Flannel Long Pants
An extra special value! Medium grey . . . wide cuff bottoms . . . five pockets . . . belt loops. Sizes 25 to 32 ..... 1.95
—"Bay" Street Floor

✓ Boys' Grey Flannel Shorts
Strong quality . . . fully lined. Medium grey shade. Sizes 24 to 32 ..... 95c
—"Bay" Street Floor

✓ Men's New Sport Oxfords
Genuine Goodyear Welt Oxfords! All white, black and white, brown and white, elk and brown. Also a complete range of styles in black and brown leathers 3.98
—"Bay" Street Floor

✓ Men's Leather Campacs
For beach, camping and sports wear. Elk leather uppers, Royalex soles and heels . . . moccasin-toe style 2.15
Boys' Campacs, 1.98
—"Bay" Street Floor

SATURDAY'S "BAY" SPECIALS

JUST UNPACKED!

CHILDREN'S "KNIT-TO-FIT" SWIM SUITS

Neat one-piece styles. New colors — exotic blue, Limerick green, sunflower, Manchu red, Tipperary. Sizes 3 to 14x years 1.95

ALSO 1 AND 2-PIECE STYLES

—in very smart types and color combinations of sailor blue and Manchu red, sun rose and Venice blue, friar brown and sunflower, Maris blue and white, Limerick green and white, Tipperary and white, Titian brown and corn brown. Sizes 10 to 14X years 2.95
—"Bay" Fashion Floor

10,000 RAZOR BLADES

what a SALE

Will fit new or old type safety razors. A special purchase by "Bay" stores makes this offer possible.

P. AND S. BLUE RIBBON RAZOR BLADES

50 BLADES for 49c

Sold in lots of 50 Blades only—Shop or telephone EARLY!
—"Bay" Street Floor

36-in. PRINTED COTTONS AND PLAIN BROADCLOTHS

Self-colored Broadcloths and Prints in floral and gingham patterns. Washable. Fashion into smart frocks for the kiddies! Yard 19c

36-in. MARTIALENE FABRICS

Fancy Figured Materials in a selection of new floral designs. Washes beautifully and will fashion into cool frocks for hot summer days. Yard 79c

54-in. STRIPED WHITE AND SAND WOOLLENS

A lovely soft coating featuring smart sport stripes of blue and green. Make yourself a summer coat at a very low cost! Yard 1.29

36-INCH CREASE-RESISTING LINEN

Fresh and sea-breeze cool for smart suits or frocks. Choice of pastel shades and white. Yard $1

KRINKLETTE BEDSPREADS

Made of sturdy cotton. White, with washable colored stripes. Size 72x100 ins., 1.79
80x100 ins. 1.95

UNBLEACHED SHEETS

After a few tubbings they will bleach a snow-white.
Size 72x90 inches. Each, 1.19
Size 80x90 inches. Each, 1.29

42-INCH CHARIOT AND OUR LEADER PILLOW CASES

Two English Pillow Cases that are made to our own rigid specifications. Plain hem or hemstitched. Each 39c
—"Bay" Street Floor

300 PAIRS FULL-FASHIONED SILK HOSE

• Subs of $1 Hose

• Silk - to - top service weight, the durable Hose for everyday wear.
• Sizes 8½ to 10½.
• Good range of colors, including the new summer copper tones.

2 Pairs $1.50

SEE OUR NEW SHIPMENT OF SUMMER GLOVES

Bengaline and waffle fabric . . . attractive cuffs. White and eggshell, $1
Bengaline and silk in white and eggshell, for 69c

SPECIAL SALE BLOUSES

• Regular 1.98

Linen waistcoat Blousettes, novelty pique waistcoat front with collar, and striped Silk Blouses. Sizes 16 to 20 ..... 1.59
—"Bay" Street Floor

HANDBAGS

Ribbed Fyralin Bags—very attractive — easy to keep clean. In white. Zipper top or chain handle 1.19
—"Bay" Street Floor

KNITTING WOOLS

BOUCLE DE LAINE
We have a large stock of this lovely wool for dresses and suits. About 30 colors and white. Skein 35c

CROCUS FINGERING
Non-shrink, 4-ply wool which knits into smart bathing suits and kiddies' wear. White and colors ..... 2 skeins 35c

MERMAID
—the non-shrink crepe twist that gives a firm surface when knitted into garments. Good range of colors. Oz. 25c

MADE EZE
A heavy imported wool for jiffy suits or coats. See our model suit! Plain colors and beautiful mixtures. Oz, 15¢; lb. 2.40
—"Bay" Street Floor

SUMMER'S NEWEST Millinery

MEDIUM AND LARGE BRIM HATS
Stitched crepes, stitched taffetas and lovely new novelty weave straws. White, yellow, cameo pink, blossom blue, navy, brown, black 2.95

SUMMERY STRAWS—in white and pastels; also a few dark colors 1.95

MIDSUMMER FELTS—white and all fashion summer colors ..... 1.95 to 2.95

THE KEEP KOOL HATS—to wear when playing tennis, golf and other sports. Pique and linen in brim and cap styles. Air-conditioned crowns 1.95

TENNIS HEAD BANDS—of pique. White and pastels 59c
—"Bay" Fashion Floor

WHITE TAILORED SUITS

Immaculate . . . crisp . . . cool—that's how you will look in one of these Suits on a warm summer day! Fashioned from Congo cloth, sharkskin, flannel or rabbit wool. Tailored jackets; some with action backs or belts . . . also sporty types. Skirts have side or front pleats. Sizes 14 to 38. Special price 10.95
—"Bay" Fashion Floor

✓ A Special Luncheon
For Saturday Shoppers ..... 50¢
Or if you wish a BALANCED DIET ... 30¢
Served in Our Main Dining-room, Fourth Floor

UP-ISLAND VISITORS
We suggest you make "The Bay" your shopping headquarters when in Victoria. We have a large and varied stock of summer and holiday needs at consistently low prices!

NOTIONS

LAMP SHADES
New shipment. For table, drop or bed lights. Plain and fluted. 15¢ to 29¢

SHOE POLISH
Spick and Span Shoe Polish, cleans all white shoes 15c

IRONING BOARD PADS
Heavy, thick padding. Will fit standard size board 29c

Suedine Cushions
Plumply filled. Assorted block design 69c

CEDARIZED WARDROBES
Size 16x20x60 ins. Corrugated cardboard, for 1.29

Brassierettes
"Kleinerts" — brassiere and shield combined. Small, medium, large ..... 98¢

GARTER BELTS
Small, medium, large. Strong elastic inserts 49c

CHAIR PAD SETS
Assorted cretonne covers from which to choose 35c
—"Bay" Street Floor

STATIONERY

CYGNET WRITING PADS
200 sheets white bond paper. Special to "The Bay"! Each 29c

CHARM TISSUE
Facial tissue, cellophane wrapped roll. Reg. 15c, special 2 for 25c

PICNIC SETS
—for 4 people. Plates, napkins, spoons, forks, etc. Regular 15c, 2 sets 25c

REPRINTS
Well-known authors, such as Buchan, Wallace, Bennett, etc. Each ... 35c

BLOWN GLASS NOVELTIES
These make a dainty centrepiece for your dinner table. Set of 4 ..... 50c

THINKERS' LIBRARY
Cloth-bound editions of books of social and religious interest. Authors include, Wells, Morley, Huxley, Darwin, etc. 35c

8-HOUR FILM SERVICE
Films left at "The Bay" by 9.30 a.m. are ready by 5.30 p.m. the same day. Those left before 5 p.m. will be ready at noon of the next day. We carry Kodak and Agfa Films and a good selection of Cameras from 1.25 to 16.50
—"Bay" Street Floor

Father's Day

FOR FATHER . . .
A Coxwell Chair By Kroehler

No Chair more comfortable—no Chair better built—no Chair will give better service—no Chair more attractive in the home. A gift that Dad will THOROUGHLY ENJOY!. Special 24.50

Purchase this on our "Bay" Budget Plan Terms up to 90 days with no carrying charge.
—"Bay" Fourth Floor

Father's Favorite Silk Ties
And we've hundreds of them in as many patterns and colors. Stripes, checks, plaids, plain shades. Full size 50c

SOCKS HE'LL ADMIRE
Fancy all-wool cashmere with reinforced heels and toes. New patterns and designs. First quality, McGregor brand. Sizes 10 to 11½ 50c

Give a "Kingsway" HAT

Dad will look smart in a Hat of this make! Genuine fur felt in summer or regular weights. Snap brim models. Fawns, tans, light or medium grey. Sizes 6¾ to 7½.
2.95

HE CAN NEVER HAVE TOO MANY SHIRTS

—and so we suggest "Kingsway" Shirts, our leading line. They're made from English broadcloth . . . thoroughly shrunk . . . fast dyes. White, blue, tans; also stripes and checks. Collar attached or two stiff matching collars. Sizes 14½ to 17½ 1.55

GREY FLANNEL TROUSERS TO GOLF OR SPORT IN

All-wool English flannel with pleated front, straps at side, cuff bottoms, belt loops and five pockets; also regular cut. Sizes 30 to 44 .... 3.95

WHITE FLANNEL TROUSERS
Pure wool and the best white flannel for general wear. Plain or pleated fronts. Sizes 29 to 44, 5.95

TWEED SPORT COATS

• 25 ONLY
• REGULAR 12.95

All-wool "Colne Valley, Yorkshire," tweeds in browns, tans and greys. Overcheck or plain. Bi-swing back and patch pockets. Sizes 36 to 44 ..... 9.95

ENGLISH BLAZERS
A fast-dye blazer cloth finished with gilt buttons. Plain or white cord edging. Sizes 36 to 44 ..... 4.95

FATHER WILL APPRECIATE GOLF BALLS AND CLUBS

HBC Air-Flite Golf Balls with liquid centres. Selling at ..... 3 for $1
Steel Shaft Golf Irons, chrome-plated, non-rust heads. Priced from ..... 2.95 to $10
—"Bay" Third Floor

Father's Smoking Needs

FIPES—Outstanding values for College de Luxe or Fort Garry Briars. London made $1

CORONITA CIGARS—Long-filler Havanas. Boxes of 25 ..... 1.19

TOBACCO POUCHES
Button over or zipper styles. Genuine leather, rubber lined $1

CIGARETTES — The following brands in tins of 50: Sweet Caporal, Turret, Buckingham, Navy Cut, Winchester, British Consols, McDonald Exports, etc. Tin 50c

Landau and Cormack Tobaccos
SOLD EXCLUSIVELY AT "THE BAY"
River Shannon Mixture, ½s, 50¢
Kingston Mixture, ½s ..... 55¢
Pallas, dated tobacco, ½s 59¢
Murphy's Fine or Coarse Cut, ½s, at ..... 50¢
Edinburgh Mixture, ½s ..... 59¢
Royal George, ½s ..... 60¢
—"Bay" Street Floor

Hudson's Bay Company.

INCORPORATED 2ND MAY 1670.

Victoria Daily Times

SECOND SECTION — VICTORIA, B.C., FRIDAY, JUNE 19 1936 — SECOND SECTION

Joe Louis and Max Schmeling Will Fight This Evening

THE SPORTS MIRROR

By PETE SALLAWAY

MAX SCHMELING, German heavyweight seeking to be the first professional fighter to pin back the ears of that colored gentleman from Detroit, Joe Louis, got a twenty-four-hours reprieve yesterday when the weather man scored a knockout. The fight is scheduled for this evening providing the climatic conditions are favorable. The big question of the fight is: How long will Max Schmeling last? The way we see it the distance of the scrap depends on Louis's mood, and the negro can in no sense be classed as a chap of many moods when he buckles down to dressing the boys up, as he calls it.

* * *

Schmeling punches just hard enough with his right hand to be too dangerous to carry, and, like Jack Dempsey, Louis is not the type to carry an opponent along even if he believed it safe. Although Louis has never seen Schmeling fight, he has little respect for the German's ability. Louis has studied the pictures of two or three of Schmeling's fights, including the one in which he was stopped by Max Baer. That alone convinced him that there was no cause for apprehension in a match with the "Pretzel Pounder."

* * *

We figure Schmeling will fall like a broken airplane the first time he leaves an opening, just as have twenty-three of Louis's twenty-seven previous opponents. What comparatively little betting is taking place is on the length of the affair, with the price depending on the number of rounds. The German will do his best, but he would be foolish to take any unnecessary pounding.

* * *

It's the same old story—one coming, the other going, and while he was at his peak, from 1928 to 1932, Schmeling didn't have enough of any one thing to whip the Louis of today. The colored clouter is many jumps ahead of the counterfeits who have passed as first-raters since the retirement of Gene Tunney. A man now, he may be at his pinnacle against the Black Uhlan.

* * *

Louis is more than eight years younger than Schmeling and has every physical and mental advantage over the German. True, Schmeling has knocked out Walter Neusel and Steve Hamas since being halted by Baer and beaten by Hamas, but he also has been through two twelve-rounders with the battered Paulino Uscudun without getting anywhere in particular. Louis completely wrecked Paulino with the first two real punches he let go in the fourth round.

Louis's edge over Schmeling extends even to the highly important matter of ring rust. Maxie hasn't been to the wars since July 7, 1935, when Paulino held him even in Berlin. Smoky Joe made it as painless as possible in executing Charley Retzlaff in Chicago in his last start early this year.

After watching Louis flatten Paulino and studying pictures of other of his fights, Schmeling and his trainer, Max Machon, announced that the Brown Embalmer had a weakness which the German would use to advantage. We will have to wait to know whether their eyes are sharper than those of many experts on this continent.

While the Louis-Schmeling scrap, which is expected to attract more than 80,000 persons, isn't likely to last very long, the customers like to see big fellows fall, and Louis's artistry is such that he always sends them home satisfied.

Receive Entries For Ball League

Three divisions, eighteen and under, sixteen and under and fourteen and under will be operated in the Royal Juvenile Athletic Association Baseball League this season.

Entries must be filed at a meeting of the organization on Monday evening in The Colonist boardroom at 8 o'clock.

Players registered in the league will be eligible for enrolment in the baseball school to be operated under the auspices of the Victoria Athletic Club during July and August.

Sixteen players will be permitted each club, registrations to be made in the same manner as in the Roller Hockey League.

Clubs already entered are:

Fourteen and under—Oak Bay Lions and Victoria Merchants.

Sixteen and under—Eagles, Saanich Maples and Aces.

Eighteen and under — Wimpy's Capitals.

Only Cloudburst Will Halt Bout For Second Time

Promoter Mike Jacobs Decides to Go Ahead Despite Threatening Weather

$600,000 GATE NOW FORECAST

Canadian Press

New York, June 19.—Despite heavily-overcast skies, threatening further rain, Promoter Mike Jacobs declared this afternoon only a cloudburst would halt the fifteen-round heavyweight match slated tonight between Joe Louis and Max Schmeling, at the Yankee Stadium.

Jacobs planned to hold off any consideration of further postponement until tonight.

At the same time the promoter said if the weather proved bad enough to compel a second postponement the fight will be put over to Monday night.

Fight fans, as well as Jacobs, were encouraged by the weather man's forecast of clearing skies later in the day.

The one-day postponement, first in years for a major heavyweight match, failed either to rally any backing for the German's chances, already so minimized as to be scarcely discernible, or prompt a belated rush for the lonesome ticket sellers.

The only mob scene so far connected with the enterprise occurred yesterday at the old hippodrome, on Sixth Avenue, where the police scored a decision over the working press in connection with the weighing in. The expert's did not exactly take it on the chin but they were making no gains in the clinches before finally getting the momentous information that Louis scaled 198 pounds, Schmeling 192, and that both fighters were in absolutely perfect fighting condition.

POLICE CHASE JACOBS

The situation got so far out of hand that one bluecoat tried to chase Promoter Mike Jacobs, already considerably harassed, clear off the premises. Mike got back into the thick of things just in time to save his dignity and then, with a final glance at the dripping skies, announced the twenty-four-hour postponement.

Louis, who figures to dominate the proceedings inside the ring also was the life of the postponement party. The young negro took delight in the formal examination, grinned at Schmeling when the German put in a belated appearance, and joshed Promoter Jacobs.

"Oughter stayed home today," commented the chocolate soldier. "I like to play golf in the rain and you can see plain for yourself there ain't gonna be no fight. It might be fun to fight in the rain, anyway. How about it Uncle Mike? Let's have it anyway. Or does you care about folks coming?"

Uncle Mike apparently did care. He busited around giving orders, and taking steps to conduct an extra day's drive for cash customers. He flatly rejected any suggestions to again mark down ticket prices, however. The promoter has decided to sink or swim on the $3.45 to $40 scale he started out with, subject to a few revisions he made earlier in the week. He won't sink, but neither will he swim in the profits.

The payoff probably will be on a $600,000 "gate." This will mean somewhat less than $200,000 for each of the gladiators. In fistic parlance the bout is "off the nut," but by no such margin as all concerned had hoped, including the income tax collectors.

Speculating on the effect of the delay, critics agreed Louis appeared much less concerned than Schmeling, but this only strengthened the already unanimous conviction that the bout is a comparatively "soft touch" for the brown bomber. It meant just another day of sleeping, eating and harmonica playing in the life of the young negro, whereas Schmeling, already keyed to face a blast of high explosive, had an extra twenty-four hours to contemplate the risks involved.

The weights developed less disparity than was expected. Louis scaled a couple of pounds under his weight the night he knocked out Max Baer, last September. Schmeling was slightly heavier than the experts figured. But this also was just incidental in the developments leading to the main conclusion—that Louis remained a sure shot to win with neatness and dispatch.

Along Broadway, it is even money Schmeling does not survive the fifth round, with few takers for this or any other wavering proposition offered by the bookmakers.

The schedule calls for gates to open at 5 o'clock today, the preliminaries to start two hours later. The main bout will be broadcast over the NBC network.

Lacrosse Final Carded Tonight

A sudden-death playoff for the Gyro Cup and the Native Sons of British Columbia medals will bring together Oaklands and Lampson Street School lacrosse teams, champions of their respective sections, at the Athletic Park tonight at 6 o'clock.

According to expectations a close game should be witnessed with both schools fielding strong and well-balanced squads.

FIGHT SHOW ON TONIGHT

Amateur Boxers and Wrestlers Appear on V.A.C. Card at Athletic Park

Tonight at the Athletic Park the Victoria Athletic Club will stage its first outdoor boxing and wrestling show. The card will get started at 8.30 o'clock with seven bouts down for decision. The boys appearing in bouts last year operated for the Mount Stephen Club which recently amalgamated with the V.A.C.

Louis Callan is again matchmaker and he has lined up a splendid card for the opener. Callan will referee all the matches.

Special lighting has been installed at the park and with the ring located in front of the grandstand there will be plenty of seating accommodation. A loudspeaker system has been put up and the contestants will be introduced over it.

The gates at the park will be open at 7.30 o'clock.

In the main event on the card Wally Edwards will engage Barney Lane in a five four-minute round wrestling match at 150 pounds. This pair put on some great bouts last summer and the affair tonight should be interesting.

The semi-windup will bring together Jack Lacy and Bud Kirchin, another pair of good wrestlers.

In the third wrestling match Young Gus Sonnenberg has been matched with Young Ernie Arthur.

The feature boxing event on the card will see Fred Pocock trade punches with Nelson Stevens. These two boys are from Work Point and are expected to put on a great battle. The bout is scheduled for four two-minute rounds.

Other boxers who will appear on the card include: Billy Thorburn, "Red" Knowles, George Gauthier, "Blondie" Reid, Jerry Wilson and Steve Wallace. These bouts will be three two-minute rounds.

Horseshoe Pitching

Results of Wednesday's fixtures played by members of the Greater Victoria Horseshoe Pitching Association follow:

L. Cockrill and R. McKenzie defeated G. Ledingham and L. Dash, 100 to 58; J. Keating and H. Dundas defeated A. D. McLeod and A. Pinkerton, 100 to 89; C. Fraser and S. Crook defeated J. Slater and F. Kroeger, 101 to 60; W. J. Rennie and A. Murray defeated Wale and H. Hewitt, 100 to 70; C. Groth and H. Gardener defeated W. Merriman and W. A. Evans, 100 to 50; A. McMillan and A. Manson defeated H. H. Pearce and H. A. Bates, 100 to 79.

C. Fraser led the ringers with twenty-four perfect throws to his credit. Other scorers were Keating, 21; Cockrill, 20; A. McMillan, 18; Pearce, 16; Ledingham, 15, and W. J. Rennie, 15.

St. Andrew's Wins In Cup Football

Vancouver, June 19. — Vikings bowed out of the Dominion soccer series picture yesterday evening, 6 to 2, before the second-half onslaught of a superior St. Andrew's eleven, under the floodlights at Con Jones Park. It was a first-round match.

STRANGE AS IT SEEMS

—By John Hix

VIRGIL'S AENEID

Strange as it seems, Virgil, renowned as one of the greatest of all Roman poets, was not a native of Rome nor even a Roman citizen by birth.

Born in Cisalpine Gaul, near Mantua, District of Andes, in the year 70 B.C., Virgil went to Milan at the age of sixteen to study Greek, later going to Rome about 53 B.C.

Here, after years of study, he started writing what was destined to be his greatest work, the "Aeneid." Never fully satisfied in the way he had written the epic, Virgil went to Greece to revise it, was seized with a fever and died at Brundisium, 19 B.C.

On his deathbed, tormented with the feeling that the "Aeneid" was poorly done, he actually ordered the entire manuscript burned. It was only the intervention of the Roman emperor, Augustus, that saved the masterpiece for future generations.

ALL SEASON TREE

Fruit of the tropical Papaya tree attains a weight of twenty pounds and is produced in quantities of twenty to 100 melons at a time. Fruit and flowers in all stages of development bedeck the Papaya's branches at the same time, and so quickly does the tree mature that it often becomes fruitful by the time it is one year old.

SURVEYOR'S CHAIN

To the inventions and discoveries of Edmund Gunter, early 16th century English mathematician and astronomer, modern science owes much of its present equipment and knowledge. It was he who discovered the variation of declination for navigators, developed a ruler for logarithms and invented the surveyor's chain which is still in widespread usage today.

Tomorrow: The Copyrighted Bible

BASEBALL STANDINGS

NATIONAL LEAGUE

	Won	Lost	Pct
St. Louis	36	21	.632
Chicago	33	21	.611
Pittsburgh	33	23	.589
New York	30	25	.545
Cincinnati	28	28	.500
Boston	27	32	.458
Philadelphia	20	38	.345
Brooklyn	20	39	.339

COAST LEAGUE

	Won	Lost	Pct.
Oakland	43	35	.551
Seattle	44	36	.550
Missions	44	37	.543
Portland	38	35	.521
San Francisco	40	40	.500
San Diego	40	42	.488
Los Angeles	37	43	.463
Sacramento	30	48	.385

AMERICAN LEAGUE

	Won	Lost	Pct.
New York	39	18	.684
Boston	35	23	.603
Washington	31	28	.525
Detroit	29	30	.492
Chicago	27	28	.491
Cleveland	28	29	.491
Philadelphia	20	35	.364
St. Louis	18	36	.333

PATRICK OFF TO MONTREAL

Young Victoria Heavyweight Fighter Will Undergo Operation Next Week

New York, June 19.—Murray Patrick, Canadian amateur heavyweight boxing champion, headed for Montreal today where he will be operated on early next week for removal of a nasal obstruction.

The young athletic star will not be able to defend his title in the Canadian boxing championship and Olympic trials at Montreal next month. However, reports which could not be confirmed here, indicated Canadian authorities were seeking Patrick's services to bolster the Canadian Olympic basketball team.

Patrick was formerly an outstanding star with Victoria and Montreal basketball outfits. He left Manhattan by motor yesterday evening expecting to reach the Dominion's metropolis by early afternoon.

Keen Battle For Softball Honors

Brunsdon's Boys and Silent Glows Remain in Deadlock for First Place in A Section; Latter Nose Out Victoria Athletic Club 4 to 3

Brundson's Boys and Silent Glows were today still tied for first position in the A section softball pennant chase, after emerging victors in their scheduled fixtures yesterday evening.

The Esquimalt nine blanked the Jokers squad, 4 to 0, at Bullen Park, while the burnermen were victorious over the Victoria Athletic Club 4 to 3 at the Athletic Park.

The hero of the keenly contested match at the enclosure was Lloyd Jones, southpaw hurler, who drove over the winning run in the last frame. It was Jones's fifth straight win this season.

Vacs played good ball and provided plenty of stiff opposition to the Glows. They tied the score 3 to 3 in the first half of the ninth only to lose when Jones came through with his timely hit.

The Vacs collected ten safeties from the slants of Jones, while George Glendenning held the Silent Glows to seven.

Sore by innings:

V.A.C. ..... 0 0 0 1 0 0 0 1 1—3
Silent Glows . 0 1 0 1 0 1 0 0 1—4

Batteries—Glendenning and Kennedy; Jones and Caddell.

BRUNSDON'S WINS

Two circuit drives by Barney Barnswell, one in the first and the other in the eighth, featured the Brundsdon's Boys-Jokers fixture at Bullen Park.

Eric Moir did the slab work for the last year's champions and hurled shutout ball. A. McBride did well on the hill for the losers, and held his opponents scoreless for four frames.

Score by innings:

Jokers ..... 0 0 0 0 0 0 0 0 0—0
Brunsdon's By. 1 1 0 0 0 0 1 1 x—4

Batteries—A. McBride and Evans. Moir and Dunnett.

COX TO MEET PAT MEEHAN

Will Grapple in Main Event of Tomorrow Evening's Wrestling Card

"King Kong" Cox, rough and ready grappler, who lost to Chief Chiwaki in Portland Wednesday night when he was knocked out with a water bottle, will appear here tomorrow night in the spotlight attraction on Promoter Fred Richardson's mat show at the Tillicum gym, where he is slated to exchange grunts and grips with Pat Meehan, Edmonton.

Cox was originally billed to take on Lou Plummer, Toronto. Meehan scored an impressive victory over Tony Catalino here last week and has proven himself a capable grappler.

The semi-windup on the programme will bring together Al Karasick, Russian exponent and "Cannonball" Kitzmiller, the wild man from Portland, Oregon. These two boys have appeared here often. They will fight over the route of five eight-minute rounds.

Al Garnot and Legs Hay, two local exponents, are matched for the preliminary. The bout is scheduled to last four five-minute rounds. The opening gong will be at 8.45 o'clock.

Fred Perry Ranks 7 to 4 Favorite

British Star Picked to Retain His Wimbledon Tennis Title in Tournament Opening Monday; Budge and Jones Reach Queens Club Final

London, July 19.—Fred Perry, Britain's tennis ace, was rated 7 to 4 favorite by bookmakers today to retain his all-England tennis title when the championships start at Wimbledon Monday.

Baron Gottfried von Cramm, who reached the final last year and defeated Perry in the French hard courts tournament final recently, was given a 2 to 1 chance of winning the title by the bookies.

London, June 19.—Donald Budge, Oakland, Calif., and David Jones, formerly of New York, today qualified for the final round of the Queen's Club tennis tournament.

Budge defeated Josef Caska, Czechoslovakia, 6-4, 6-2, while Jones downed Yvon Petra, France, 6-3, 6-1.

In the women's singles semi-finals Jadwiga Jedrzejowska, Poland, defeated Jean Saunders, 6-3, 3-6, 6-3, while Susan Noel whitewashed Miss A. G. Curtis, 6-0, 6-0.

The finals in both divisions will be played tomorrow.

Budge and Gene Mako, second ranking United States doubles tennis team, reached the doubles final by defeating Laird Watt, Montreal, and Dave MacPhail, 6-0, 6-3.

It will be an American final, for Wilmer Allison and John Van Ryn, the top-ranking U.S. doubles pair, defeated the Australians, Adrian Quist and Vivian McGrath, 4-6, 6-2, 6-4, in the other semi-final.

Quashed-Omaha May Be Matched

London, June 19.—The possibility of a march race between Lord Stanley's filly, Quashed, and William Woodward's Omaha, respectively first and second in the Ascot Gold Cup yesterday, was discussed in turf circles today.

It was believed that Lord Stanley would be willing to put his great filly against the 1935 American champion three-year-old if Woodward, who is in New York, issued a challenge. It is the only way the pair can meet again over the two and a half mile route this season. Quashed won by a short head in yesterday's exciting race.

THREE GAMES ARE CARDED

Cricket Teams Busy Tomorrow; Announce Squads for Feature Matches

The only league fixture on tomorrow's cricket programme will bring together Albions and Cowichan at Beacon Hill, while two friendly games will see Incogs meet Five C's at the University School grounds and two Victoria Cricket Club elevens clash at Macdonald Park.

Ainsley Helmcken, secretary of the Victoria and District Cricket Association announced yesterday four feature matches were scheduled for the forthcoming holidays. July 1 and 2 will see the visit of the touring Hollywood Cricket Club including many outstanding figures of the movie colony headed by C. Aubrey Smith.

On June 23 an all day match between elevens representing the north and the south of the island will be one of the features of the holiday programme.

The home team will be skipped by W. R. G. Wenman, and the fixture will commence at 10.30 o'clock at Beacon Hill Park.

The South Vancouver Island team will be as follows: W. R. G. Wenman (captain), G. Austin, G. C. Grant, R. Poyntz, G. Wenman, L. Gibbons, N. Smith, C. Jones, H. A. Goward, H. A. Tomalin and V. G. Pritchard.

The Victoria eleven for the inter-city match with Vancouver on July 1 on the mainland will be as follows: W. R. G. Wenman (captain), G. Wenman, L. M. Gibbons, C. W. Twite, C. Collinson, C. Jones, H. A. Goward and A. G. H. Tisdall. Umpire, H. Lethaby; scorer, Jesse Longfield.

Victoria players selected to oppose the Hollywood Cricket Club at Macdonald Park on July 1 follow: H. A. Tomalin (captain), F. Comley, R. Tye, T. Peers, F. Tyrrell, N. Smith, H. T. Lock, C. Pillar, V. G. Pritchard, F. Bossom and Whitehead. Umpire, H. F. Howden; scorer, W. I. Land.

On the following day the Californians will play against another Victoria side composed of the following players: W. R. G. Wenman (captain), G. Austin, G. C. Grant, R. Poyntz, G. Wenman, L. M. Gibbons, C. Jones, H. A. Goward, H. Lethaby, Enoch and A. N. Other.

Teams selected for tomorrow's games are as follows:

The teams:

Victoria A—H. A. Goward, Jones, Gillespie, G. Austin, P. Austin, Tomalin Sr., Willcox Jr., Peers and Hood.

Victoria B—Bossom, Collett, Edwards, Darcus, Barker-Starkey, Sellers, Appleton, Kinch, Barclay, Wilkinson, Robertson and Vaughan.

Albions—W. Enoch, captain; N. Smith, L. Gibbons, E. D. Freeman, N. F. Pite, Swan, S. W. Barclay, A. Baker, R. Pithketley and T. Pritchard. Reserve, D. Pite.

Richmond Beats Salmonbellies

Vancouver, June 19. — Richmond Farmers tightened their grip on the first rung of the Intercity Box Lacrosse League ladder yesterday evening with a 16 to 14 victory over New Westminster Salmonbellies.

Although trailing by one goal at half time the Farmers battered their way through the stubborn fishman defence to outscore the Salmonbellies in the third quarter to even the score. The game was won in the closing minutes as Richmond sharpshooters banged in four goals in the hectic final quarter.

Chuck Morphitt led the Richmond scorers with four goals and two assists while Alfy Davy nicked four counters for the Salmonbellies.

FAVORITES IN NET VICTORIES

Straight Set Matches Seen as the C.P.R. Tournament Reaches Quarter Finals

Favorites remained in the running as play advanced to the quarter finals in the annual C.P.R. Tennis Club tournament yesterday.

With one exception all the matches resulted in straight set victories. Miss Ethel Saunders, last year's women's singles champion, continued her successful defence of her crown with an impressive 6-0, 6-2 victory over Mrs. Ford.

The extra set fixture was the other feature of the day and saw Mrs. Ford and F. Holdridge come up from behind to win over Mrs. McConnell and T. McLoud, 3-6, 6-3, 6-2 in the mixed doubles.

Mrs. F. Clark and Eric Cox, defending champions in the mixed, defeated Miss V. Martin and D. Dixon, 6-0, 6-3.

Results follow:

Women's Singles

Mrs. Clark defeated Miss B. Schwarz, 8-6, 6-4.

Miss E. Saunders defeated Mrs. Ford, 6-0, 6-3.

Miss Kitchen defeated Miss M. Bazandall, 6-3, 6-0.

Men's Doubles

A. Knight and R. Wood defeated B. Wellings and B. Twiss, 6-2, 6-0.

J. Clark and E. Cox defeated Howland and C. Sutton, 6-2, 6-4.

Mixed Doubles

Mrs. Ford and F. Holdridge defeated Mrs. McCannel and T. McLoud, 3-6, 6-3, 6-2.

Mrs. F. Clark and Eric Cox defeated Miss V. Martin and D. Nixon, 6-0, 6-3.

Miss K. Harris and A. Taylor defeated Miss K. Baillies and J. Norrington, 6-3, 7-5.

TODAY'S DRAW

This evening's draw follows:

5.00—A. Taylor vs. E. Cox.

5.30—Miss E. Walsh vs. Miss . Drysdale.

6.00—J. Clark vs. F. Holdridge; Miss E. Saunders and R. Wood vs. Miss K. Harris and A. Taylor.

7.00—G. Briscoe and F. Holdridge vs. R. Sheret and G. Gray; J. Clark and E. Cox vs. D. Nixon and T. McLoud.

TOURING TEAM WINS

Montreal, June 19.—The Canadian cricket team which is to tour England won by five wickets yesterday from an all-Montreal team selected by the Montreal Cricket League. As the game was an exhibition match, play continued, and when the match was called the all-Canadian team was 117 runs ahead with a wicket in hand.

Detroit Tigers Continue Slump In American League Race

World Baseball Champions Drop Sixth Straight

Beaten 12 to 4 by Washington and Drop Close to Fifth Place in Circuit

NATIONAL LOOP SCRAP TIGHTENS

They're tuning up the swan song of the Tiger reign in the big league baseball jungle.

The experts are pretty much agreed now, that even if, as and when Mickey Cochrane's glands and Hank Greenberg's wrist are once again in working order, only the mightiest kind of punch can save either the American League pennant or the world title for the badly-battered Detroit clan.

The Tigers are at a low ebb for the year. They've just lost their sixth straight start, equaling their longest losing streak in three seasons, and with the New York Yankees' pounding power and the Boston Red Sox million dollar lineup hitting their stride as July 4 approaches, it seems a miracle is necessary to bring the Tigers in.

The surprising Washington Senators made it three straight over Detroit yesterday with a 12 to 4 win, to put the Tigers eleven games off the pace of the New York Yankees. And with a three-game series with the New Yorks and another with the Red Sox in the immediate offing, the outlook is anything but rosy.

GEHRIG GOES BIG

The Yankees are in Detroit starting today, with three fresh wins over the Cleveland Indians in their bags. The last was chalked up yesterday by a 6 to 5 count, as slugger Lou Gehrig hammered a homer, two doubles and a single to go to the head of the big league batting parade with a .390 average.

The Yanks' victory boosted their league lead to four and a half games over the Red Sox, who were handed a 1 to 0 trouncing by Johnny Whitehead's three-hit hurling for the Chicago White Sox. These results left the Senators in third place, but sank the Tigers to just one percentage point above the fifth place deadlock between the Indians and Chicago White Sox. The St. Louis Browns drew near to their exit from the league cellar by outclubbing the Philadelphia Athletics 7 to 2.

Meantime, the St. Louis Cardinals' lead in the National League was put on the fire. The Boston Bees, who have had their stingers working this week, made it three out of four over the Cards with a 4 to 0 shutout.

With the second place Chicago Cubs rained out in Philadelphia, the Cards' edge was sliced to a mere game and a half. Wet weather also caught up with the Pittsburgh Pirates in Brooklyn and the Cincinnati Reds in New York.

COAST LEAGUE

Teams on the outer fringes of the Pacific Coast stole the show yesterday as Seattle moved into first place, San Diego maintained its giant killer role, and Portland prolonged a winning streak.

The Indians downed Los Angeles yesterday evening 7 to 5 and moved a half game ahead of Oakland, which took its third straight setback from the San Diego Padres, 6 to 3. Portland captured its eleventh win in twelve starts, trimming the Seals, 9 to 4. The Missions took their third in a row from Sacramento, 10 to 0.

NATIONAL LEAGUE

At Boston—	R.	H.	E.
St. Louis	0	2	4
Boston	4	7	0

Batteries — Walker and Davis; Smith and Lopez.

AMERICAN LEAGUE

At Cleveland—	R.	H.	E.
New York	6	10	1
Cleveland	5	6	2

Batteries — Hadley, Kleinhans, Malone and Dickey; Allen and Pytlak.

At Chicago—	R.	H.	E
Boston	0	3	1
Chicago	1	6	0

Batteries—Marcum and R. Ferrell; Whitehead and Grube.

At Detroit—	R.	H.	E.
Washington	12	18	1
Detroit	4	10	1

Batteries — Newsom and Bolton; Crowder, Kimsey, Sullivan and Reiber.

At St. Louis—	R.	H.	E.
Philadelphia	2	8	0
St. Louis	7	15	0

Batteries — Rhodes, Maktenis and Moss; Tietje and Giuliani.

COAST LEAGUE

At San Francisco—	R.	H.	E.
Sacramento	0	6	1
Missions	10	14	1

Batteries — Andrews, Seinsoth and Hedge; Thurston and Outen, Frankovich.

At San Diego—	R.	H.	E.
Oakland	3	10	2
San Diego	6	13	0

Batteries—Douglas, Tobin and Kies; Salvo and Desautels.

At Portland—	R.	H.	E.
San Francisco	4	7	2
Portland	9	17	1

Batteries — Ballou and Salkeld; Liska and Cronin, Brucker.

At Seattle—	R.	H.	E.
Los Angeles	5	10	4
Seattle	7	13	1

Batteries — Thomas, Gabler and Stephenson; Wells and Bassler, Spindel.

Pacesetters In Major Baseball

NATIONAL LEAGUE

Batting—S. Martin, Cardinals, .370.
Runs—J. Martin, Cardinals, 51.
Runs batted in—Medwick, Cardinals, 60.
Hits—Jordan, Bees, 89.
Doubles—Herman, Cubs, 26.
Triples—Camilli, Phillies, 8.
Home runs—Ott, Giants, 12.
Stolen bases—J. Martin, Cardinals, 11.
Pitching — J. Dean, Cardinals, 12-2.

AMERICAN LEAGUE

Batting—Gehrig, Yankees, .390.
Runs—Gehrig, Yankees, 72.
Runs batted in—Foxx, Red Sox, 60.
Hits—Gehringer, Tigers, 89.
Doubles—Gehringer, Tigers, 22.
Triples, Gehringer, Tigers, 9.
Home runs—Foxx, Red Sox, 17.
Stolen bases—Powell, Senators, and Piet, White Sox 11.
Pitchers — Sorrell, Tigers, and Malone, Yankees, 5-1.

RISE AND SHINE—BY TONY MANERO

Racing Results

Hawthorne, Ill., June 19.—Horse racing results here yesterday follow

First race—Five and one-half furlongs:
Fond Memories (Corbett) .$8.20 $ 5.80 $3.40
Jabberie (Rukas) 14.40 6.60
Busy Mae (Nolan) 3.60
Time, 1.07 4-5. Also ran: Royal Countess, Dark Prince, Madcap Yankee, Sir Midas, Pandisco, Uvalde.

Second race—Six and one-half furlongs:
Peggy's Pegasy (Wall) $51.40 17.00 $7.40
Blue Hour (Nolan) 13.60 6.80
Canteron (Shelhamer) 5.20
Time, 1.20 4-5. Also ran: Polly E., Carvena, Show Boy, Squeeze Out, Whiskarita, Rosevale.

Third race—Six furlongs:
Bold Bid (Albrecht) $11.40 $5.20 $4.80
Honorary (Balaski) 5.40 4.00
Parisian Watch (James) 4.60
Time, 1.15. Also ran: Miss Sensation, Ranicilla, Aetdine, Copper Tube, Harry Richman, Ito, Onslaught, Humble Issue, Judge Newman.

Fourth race—Six and one-half furlongs:
Prince John (Haas) $4.20 $3.40 $2.80
Our Patty (Wall) 7.80 4.80
Hip Boots (Albrecht) 4.60
Time, 1.20 3-5. Also ran: Corida, Greenstone, Diane S., Red Go, Moretide.

Fifth race—Six furlongs:
Lady Thatcher (James) .$13.20 $ 7.40 $5.40
The Darb (Moran) 12.00 6.40
Tracker (Richard) 10.20
Time, 1.13 1-5. Also ran: Black Peter, Onwentsia, Garden Message, Ep, Red Flyer, Free Spirit.

Sixth race—Six and one-half furlongs:
Understand (Simpson) ..$41.40 $11.20 $7.20
Capt. Cal (Moran) 6.40 4.20
Water Cure (Balaski) 7.60
Time, 1.19 4-5. Also ran: Blind Pig, Firing Squad, Caliban, Hose, Veeks, Sandstone, Sky Pirate.

Seventh race—Mile and one-sixteenth:
Maple Ricca (Nolan) $4.60 $3.80 $2.50
First Pigeon (Dotter) 8.40 5.20
Ricciardo (Rukas) 7.20
Time, 1.47 4-5. Also ran: Regards, Golden Quest, Miss Flip, Mr. Joe, Cablegram.

Eighth race—Mile and one-sixteenth:
Charlie Chan (Balaski) ..$19.00 $9.40 $5.00
Mr. Marvel (James) 4.20 3.00
Justa Sheik (Albrecht) 3.60
Time, 1.48 1-5. Also ran: Camp Prince, Golden X., Portoplay, Trevallion, Captain Red, Fair Boy, Donau.

Archers to Hold Shoot on Sunday

The Victorian Archers' Society will hold its second tournament at the outdoor range on Sunday at 1.30 o'clock. The American and Columbia rounds will be shot and President W E. Adams requests a full turnout of members.

Canadian Olympic Marathon Test On

Scotty Rankine and Veteran Harold Webster, Joint Favorites for Grueling Event Tomorrow at Toronto; Seek Places on Team for Berlin Games

Toronto, June 19. — Scotty Rankine, Preston, Ont., making his first start over the full distance and iron-legged old Harold Webster, Hamilton, the empire champion, will rule as joint favorites here tomorrow in Canada's official Olympic marathon test.

There will be other top notchers in the event, but critics who know about these things believe the race will be between Rankine, greatest Canadian bred ten-miller since Tom Longboat, and the veteran Webster, who was forty years old when he won the British Empire Games title two years ago.

The pack, seeking places on the team that goes to Berlin in July, will leave Varsity stadium at 10.15 a.m., P.S.T. Most of the twenty-six miles 393 yards course is laid out on city streets. They will run little more than three miles in front of the stadium crowd.

Monarch Athletic Club, sponsors of the event for the Olympic committee, listed these entries as among the most dangerous; Billy Reynolds, Galt, Ont.; Walter Hornby, Hamilton; Antti Jaaskela, Sudbury; Jimmy Bartlett, Oshawa, Ont., and Dick Wilding, Alex Burnside and Vic Callard, Toronto.

Undefeated last season in major competition at from five to fifteen miles, Rankine underwent an operation in December following his victory in the Berwick, Ia., modified marathan and rested until a few weeks ago when he galloped home first in a ten-mile event at St. Catharines.

SCORES HOLE IN ONE

While playing with Mr. and Mrs. Art Christopher at the Colwood Golf Club yesterday Bill Walters scored a hole in one at the 148-yard seventh hole.

BE WISE—BRING—
Mentholatum
The healing Cream for Burns, Scalds, Bites Etc.
MADE IN CANADA

W. & J. WILSON
Men's and Boys' Clothes
Jaeger Woolens — Burberry Coats
Established 1862
1217 GOVERNMENT STREET PHONE G 5013

FREE! BOOK on BASEBALL!
Every boy and baseball fan will want this up-to-date book, "Baseball—and How to Play it", by Frank J. (Shag) Shaughnessy, Manager of the pennant winning Montreal Royals. Pitching, batting, base running—all the fine points of the game are clearly explained and illustrated. Here's how to get it. Simply send in to the address below a "CROWN BRAND" or "LILY WHITE" Corn Syrup label with your name and address and the words "Baseball Book" plainly written on the back—and your copy will be mailed to you right away.
EDWARDSBURG CROWN BRAND CORN SYRUP
THE FAMOUS ENERGY FOOD
The CANADA STARCH COMPANY Limited
P.O. Box 358, MONTREAL M-1

If mildness appeals—
"EXPORT" CIGARETTES
—will win you.

WRESTLING

KING KONG COX vs. PAT MEEHAN
AL KARASICK vs. KITZMILLER
GARNOT vs. LEGS HAY
TOMORROW NIGHT, 8.45
TILLICUM GYM
Tickets at Richardson's, 736 Yates St., Phone E 1415
BOOK EARLY POPULAR PRICES

RACE CARD AT SEATTLE IS SET

Longacres Programme Will Open on July 3 With Inaugural Handicap

Seattle, June 19.—President Joseph Gottstein, Washington Jockey Club, yesterday announced the July racing programme on the Longacres track here.

The season opens July 3 with the running of the $1,000 inaugural handicap.

The first classic of the season will be the $5,000 added Seattle handicap on July 18. Nominations for the event close July 10.

The complete July programme, announced by Gottstein, is:

July 3—Inaugural handicap, $1,000 added, five and a half furlongs.
July 4 — Celebration handicap, $1,000 added, mile.
July 5—Tacoma handicap, $1,000 added, six furlongs.
July 8—Breakfast Club handicap.
July 9—Elks' handicap.
July 10—Big fight handicap.
July 12—Governor Martin handicap, $1,000 added, one and one-sixteenth miles.
July 13—Shriners' handicap.
July 14—Nile Temple handicap.
July 15—Potentates' handicap.
July 16—Fleet handicap.
July 18—Seattle handicap, $5,000 added, one and one-sixteenth miles.
July 19—British Columbia handicap, $1,000 added.
July 23—101 Club handicap.
July 25 — Lieutenant-Governor's handicap, $1,000 added.

Oaklands Secure Softball Title

Oaklands softballers were today holders of the senior city schools' championship. Playing yesterday afternoon they defeated George Jay, 9 to 8, on the Boys' Central grounds, in a sudden-death encounter.

The fixture was close all the way and Oaklands did not get the winning run until late in the game. George Jay secured the southern section championship Wednesday afternoon by defeating Margaret Jenkins, 8 to 7, in a ten-inning game.

THE BIG SIX

Lou Gehrig, New York Yankees' clouting first-baseman, advanced to the head of the big league batting parade yesterday, getting four hits in four times at bat to boost his average nine points to .390. Stu Martin, Cardinals' National League leader, went hitless in three times at bat to drop seven points to .370, while Sullivan sank to .372 by failing to hit in three trips to the plate.

The standing (three leading hitters in each league):

	G.	A.B.	R.	H.	Pct.
Gehrig, Yankees	57	223	72	87	.390
Radcliffe, White Sox	41	160	30	60	.375
Sullivan, Indians	39	137	19	51	.372
S. Martin, Cardinals	47	162	42	60	.370
J. Moore, Phillies	43	172	36	62	.360
Suhr, Pirates	57	213	47	76	.357

HOME RUN STANDING

Yesterday's homers—Trosky, Indians, 2; Gehrig and Dickey, Yankees; Johnson, Athletics; Kuhel, Senators, 1 each.

The leaders—Foxx, Red Sox, 17; Gehrig, Yankees, 16; Trosky, Indians, 16; Dickey, Yankees, 12; Ott, Giants, 12; Goslin, Tigers, 10.

League totals—American League, 287; National League, 237. Total 524.

SOCCER BREAK IS PROBABLE

National League Objects to Rules Laid Down by Dominion Association

Toronto, June 19.—A break between the Dominion Football Association and the National League, one of its strongest groups in the east, appeared imminent yesterday evening when Secretary Sam Davidson of the D.F.A. told National League officials his organization would refuse to grant concessions.

The National League, seeking a change in the substitute rule and abolition of the junior age limit, will hold a special meeting next week to determine what it will take. In some quarters it was held as certain the league would withdraw from the D.F.A.

Writing from his Winnipeg headquarters, Davidson said the D.R.A. was determined not to alter its rule under which a team may carry two substitutes and send them into the game only once. The National League will go ahead under its own rule, permitting as many substitutions during a game as the teams wish. Teams will carry only two reserves, however.

The D.F.A.'s twenty-one-years age limit will also be ignored in Ontario.

The National League and other Toronto and Ontario leagues are opposed to establishment of an age limit, holding this series should be open to all players unable to make senior grade.

Possibility an Eastern Football Association, operating outside the D.F.A., would be formed, was held out by some officials.

AUTOMOTIVE GOLF EVENT

Annual Tournament for Trophy at Gorge Vale Club Sunday; Announce Draw

On Sunday, at the Gorge Vale Golf Club, forty-three motor dealers and wholesale jobbers will play in the annual golf tournament for the Davis-Drake Motors Ltd. Cup. The event will be eighteen holes under full handicap.

Draw and starting times follow:

9.00—J. Watson, B. Combe and Sam Keeble.
9.05—W. Talbot, George Robertson, M. Grossman.
9.10—F. Moore, George Woods and Dusty Miller.
9.15—Charlie Burgess, R. McDowall and W. Burnett.
9.20—Dave Nairne, Ed. Revercombe and George Russell.
9.25—Jim Sumner, George Gandy and Roy Smith.
9.30—R. Bayne, Noel Collinson and Bill Passmore.
9.35—Les Entwistle, W. Davis and A. James.
9.40—Charles Hunt, E. Angus and J. King.
9.45—A. Walton, W. Williams and F. Gilbert.
9. 50—C. Cunningham, H. Scott and W. Hobday.
9.55—R. Holland, F. Morrise and H. Hill.
10.00—Glen Huxtable, A. Reynolds and A. Woods.
10.05—Glen Smith, F. Halbir, Ben Grossman and Walter Newcombe.

TEAM MATCH AT UPLANDS

Teams headed by President R. F. Taylor and Capt. Bill Newcombe will meet in a match at the Uplands Golf Club tomorrow afternoon. Two strong sides have been lined up and a keen struggle is expected.

The players will tee off in foursomes, but will play singles. Post entries will be accepted.

The match will be followed by a dinner in the clubhouse at 5.30 o'clock.

The draw and starting times, with the president's team first named, follow:

1.30 p.m.—R. Morrison vs. J. Mellville, C. Brynjolfson vs. W. Newcombe.
1.35 p.m.—G. Verley vs. W. Pomeroy, A. Findlay vs. R. Cran.
1.45 p.m.—R. L. Challoner vs. J. Angus, A. Woodcroft vs. J. Bacon
1.50 p.m.—J. Frank vs. F. Dillabough, A. J. Hall vs. R. C. Elliott.
2.00 p.m.—H. B. Combe vs W Herbert, T. Wollison vs. F. Leslie.
2.05 p.m.—R. Taylor vs. G. Naden, T Horne vs. W. H. Mearns.
2.10 p.m.—F. D. Brae vs. Col. Dennis, R. Wilde vs. D. E. Brake.
2.15 p.m.—S. J. Ryall vs. L. C. Lytton.

Enjoy a Vacation Every Week End Via...
COACH LINES EXCURSIONS
SATURDAY—JUNE 20
? AFTERNOON MYSTERY TRIP ?
Enjoy a delightful drive through glorious scenery to an unknown destination. Tea may be obtained.
Leave Depot, 2 p.m. Arrive back in Victoria at 6 p.m. RETURN FARES..... $1
BY BUS TO VANCOUVER Via Sidney-Steveston Ferry and Vancouver Interurban
Two Trips from Victoria Every Week-day. Single Fare, $2.65. Return Fare, $4.65
ONE-DAY RETURN TRIP EVERY SATURDAY Lv. Depot, 7.45 a.m. Ar. Vancouver, 1 p.m. Lv. Vancouver, 6 p.m. Ar. Victoria, 11 p.m. Return, $3.85 Fare
SUNDAY SERVICES, JUNE 21
QUALICUM BEACH $2.50
Five Hours at This Wonderful Beach
Lv. Depot, 9.15 a.m. Lv. Qualicum, 6 p.m. RETURN FARES.....
• SHAWNIGAN LAKE — Via the Cut-off Road — Lv. Depot, 10 a.m. Lv. Shawnigan 6 p.m. Return Fare.. 75c
• SOOKE HARBOR — To Whiffen Spit — Lv. Depot, 10 a.m. Lv. Sooke, 6 p.m. Return Fare..... 75c
• GOLDSTREAM PARK — Good Picnic Grounds — Lv. Depot, 10 a.m. Lv. Goldstream, 6.30 p.m. Return Fare.. 50c
JORDAN RIVER
Spend the day at this popular resort on the open Pacific. Picnic grounds, lunch and tea may be obtained. Swimming in the ocean surf.
Lv. Depot, 10 a.m. Lv. Jordan River, 5 p.m. RETURN FARE..... $1
EXCURSION SERVICE TO THETIS LAKE
WEDNESDAYS AND SATURDAYS
Lv. Depot, 2.05 p.m., 4.05 p.m., 6.35 p.m.
Lv. Thetis, 2.25 p.m., 4.25 p.m., 7.00 p.m.
SUNDAYS ONLY
Lv. Depot, 11.05 a.m., 2.05 p.m., 5.05 p.m., 7.05 p.m.
Lv. Thetis, 11.25 a.m., 2.25 p.m., 5.25 p.m., 7.25 p.m.
FARES—15¢ Each Way. Children, 10¢
4 Round Trips To NANAIMO and Way Points
Every Saturday and Sunday
Ask the Driver or Apply at Depot for Time-tables
E 1177 — Phone — E 1176
Depot: 629 Broughton Street, Victoria

Vancouver Island Coach Lines Ltd.

FOOTWEAR
Jas. Maynard Ltd.
649 YATES ST.

Fresh Ranch Produce
Spring Chickens — roasting, frying. Young Fowl. Fresh Strawberries. Local Green Peas. All Bedding Plants.
GELLETT'S
711 Pandora Ave. E 2452

Arcanum Opens Meeting Here

Seventy Mainland Delegates Arrive for Session at Empress Hotel

The Grand Council of the Royal Arcanum for the jurisdiction of British Columbia and Washington opened its thirty-fifth session at the Empress Hotel early this afternoon. Some seventy delegates arrived at the hotel from Vancouver and Seattle on the afternoon boats.

The delegates from Washington were met on the dock by officers of the Victoria Council and paraded to the hotel with standard-bearers and a piper from the Canadian Scottish Regiment at the head.

Mayor Leeming welcomed the visitors to the city when the convention opened this afternoon. Rev. Dr. A. S. Imrie gave the invocation.

John L. Matthieson, grand regent of the Arcanum, is presiding. Mr. Matthieson is from Spokane.

The afternoon session was devoted principally to reports from the standing committees and the submission and consideration of resolutions.

This evening delegates and members of the local group will take part in a banquet and dance at the hotel, beginning at 6.45 o'clock. Several of the visiting officials will speak at the dinner.

The delegates will return to the mainland tomorrow afternoon after a busy morning session.

SOCKEYE PACT UNDER REVIEW

Eight-year Delay in Regulation Is Sticking Point

Fishery experts of British Columbia today were awaiting full details of the changes in the Fraser River Sockeye Salmon Treaty proposed by the United States Senate before making comment.

The one probable point of contention, it was suggested, would be the requirement that eight years, two life cycles of the salmon, should elapse for the purposes of study, before actual regulation of the fishery starts.

However, it was said this could likely be ironed out to the satisfaction of both countries.

This provision, it was explained, was designed to prevent drastic regulations being enforced unnecessarily and to provide for a period of investigation beforehand.

Officials here pointed out the Fraser River fishery has been closely studied in B.C. for over twenty years and a vast amount of data collected on the habits of the fish, their spawning grounds and methods of control. The local experts would like to see regulation commenced immediately, before the stock has fallen so low that it cannot be revived.

In any event ratification of the treaty by Canada may be held up for a year, because Parliament is expected to prorogue early next week.

Pat Cox Lands Large Spring

A half-hour battle was waged Wednesday afternoon before Pat Cox, local angler, finally landed a thirty-one-pound spring salmon in the waters off Golflinks Point Trial Island.

The landing of this heavyweight took the honors in big fish catches so far this year in local waters. Anglers are of the opinion the big ones are near and should begin to show up in Saanich Inlet shortly. Mr. Cox had seventy feet of line out and was using a Glendon-Stewart spoon for a lure.

Yesterday he took a party of visiting Americans into the same waters. They did not connect with a big one but landed two cohoes weighing eight pounds each.

Anglers reported today that springs weighing from twenty to thirty pounds are in the waters around Deep Cove.

Cheques for $139.75 have been sent to St. Joseph's Hospital, Jubilee Hospital and Queen Alexandra Solarium as the result of the sports meeting held at the Willows on May 25. The receipts also included $89.50 donations for relief families.

Who's Who At Hotels

Frank McGrath, double of Warner Baxter, movie star who is vacationing on Vancouver Island, returned to the Empress Hotel yesterday evening. This morning he left for California.

During his stopover in Victoria Mr McGrath had a brief talk with J. P McGowan, veteran Australian actor who is here to take part in "Vengeance of the Forest," new Central Films production. They are old friends.

* * *

Californians who arrived at the Empress Hotel yesterday afternoon and this morning included Mr. and Mrs Raymond Beery, Berkeley; Mr. and Mrs. G. Jeffries, Irvine; Mr. and Mrs. R. J. Powell, Alameda; Mrs. M. and Miss G. Anderson, Piedmont; Miss Mary Barnett, Los Angeles; Mrs. F. B. Harbert, Los Angeles; Nat Boas, San Francisco; Hewton Neustadter Jr., San Francisco; Mr. and Mrs. E. M. Fagan, San Pedro, and Mr. and Mrs. Fred Carston, Oakland.

* * *

Other United States visitors at the Empress Hotel are Mr. and Mrs. A. Thalheimer and Miss Dora Thalheimer, Selmar, Alabama; Mrs. M. N. Croft, Chicago; Mr. and Mrs. King, Portland, and Mrs. L. Klosterman, Portland.

Plans to Send Fish to Ruggles

William Gargan Sees Great Opportunity for Movie Work Here

To catch a big salmon and to ship it by air to Charlie Ruggles in Hollywood so that he can have it for his Sunday dinner is the present aim of William Gargan, movie star, who is here to take the lead in the new Central Films production, "Vengeance of the Forest."

Sitting on the Empress Hotel lawn this morning with Mrs. Gargan, he spoke a great deal of fishing.

Mr. Gargan was especially impressed with the "no fish, no pay" system advertized by Brentwood boat owners. In some cases the cost of fishing trips in Hollywood worked out as high as $100 per person, he said.

Leaving the subject of fishing, Mr. Gargan talked of the making of pictures and the people who act in them.

GREAT CHANCES HERE

"I think you will find a lot of good actors very willing to come up here. Playing in movies in Victoria is really combining business with pleasure.

"For a long time people ran away from quota pictures; the companies spent as little as they could on them, and then put them on the shelf. Lately they have seen the folly of doing that and they are starting to make quota pictures that can stand up on a double bill in the United States.

Y.M.C.A. NOTES

Archie McKinnon announced this morning Victoria's quota for the forthcoming Junior Olympics at Vancouver would be five men. The regulations governing the meet state additional athletes may be taken at the individual club's expense.

All junior members of the "Y" are asked to turn out for the big association meet tomorrow afternoon at the high school grounds at 2.30 o'clock. There will be events for boys under eighteen, under fifteen and under twelve. Two girls' events, probably the 100-yards dash and the broad jump, will round out the programme

MANY STUDENTS LEARN TO SWIM

Excellent progress in swimming, life-saving and first aid was made by scores of city school cadets during the year just completed, Major A. C. Hinton, director of physical activities reported today.

Approximately 205 received first aid instruction and qualified in artificial respiration tests for the resuscitation of the apparently drowned.

All cadets of Oaklands, George Jay, North Ward, Burnside, Quadra and Victoria West schools were given swimming instruction at the Armories by the permission of the military authorities. Classes were held once a week for the period from October to May.

Life-saving instruction was given by Colin McFayden during the swimming periods.

First aid courses were also given to the girls of South Park and Girls' Central schools.

RUPTURE
Our stock of Trusses and Appliances for Rupture are of the very latest designs and the highest quality workmanship. We carry at all times a complete stock of many different shapes and sizes suitable for the different types of Hernia.
FIT AND WORKMANSHIP GUARANTEED — PRIVATE FITTING ROOMS
Surgical Appliance and Supply Co.
749 FORT STREET, Opposite Piggly Wiggly E 3174

NEWS IN BRIEF

Members of the Third Victoria North Company of the Girl Guides will hold a concert in St. Mark's Hall, Boleskine Road, this evening at 8 o'clock.

A meeting of all members of the St. John Ambulance Brigade will be held this evening at 8 o'clock in the basement of the Hibben-Bone Building.

Ward Two Saanich Liberal Association will hold an important meeting in the Liberal headquarters, Douglas Street, Monday evening next at 8 o'clock. All members are requested to be present.

Five C's line-up for tomorrow's friendly cricket game with Incogs at the University School grounds follows: P. C. Payne, Comley, Nixon, Griffin, G. Payne, Attwell, J. Payne, Williams, Lea, Quainton, Tuthill and Whitehead.

Plans are being made for the annual strawberry dance at Brentwood, which will be held this year on Friday evening, June 26, at the Sports Hall at Brentwood Bay. Application for tickets should be made to members of the Brentwood Badminton Club.

A permit for the erection of a seven-room home at 834 Selkirk Avenue has been issued at the Esquimalt Municipal Hall. The house will be built by the Warren Construction Comany for G. Lee-Warner. The estimated cost is $3,000.

A special meeting of the Sergeants' (composite) mess will be held in the mess room at the Armories on Friday evening, June 27, at 8 o'clock. As there is important business to be discussed, it is imperative that all members be in attendance.

The armament race, the significance of the Chinese situation and the potentialities of Soviet Russia with its vast army and its new industrialism will be the subject of tonight's lecture by Major A. S. Hooper of London, in the Chamber of Commerce, under the auspices of the Friends of the Soviet Union. Major Hooper was an officer in the British army and has traveled widely.

Dr. Richard Felton, city medical health officer, will officially represent Victoria at the public health body meeting in Vancouver next week. The doctor will leave for the mainland tomorrow afternoon to take part in the gatherings which include sessions of Canadian, American and British Columbia Public Health Association. During the week he will present a paper on statistics referring to infant and maternal mortality.

The annual picnic of St. Mary's Sunday School, Oak Bay, will take place on Saturday at Cadboro Bay. All members of the Sunday school are asked to be at St. Mary's Hall at 9 o'clock at which time busses will leave for the bay, rain or shine. The return will be from Cadboro Bay at 7.15 o'clock. Parents and friends are invited. Tea, milk and sugar will be supplied free to all. The children will have dinner and supper provided for them.

After receiving his Ph. D. degree at the University of Washington, Major H. B. King, technical adviser to the provincial government on educational reorganization, has returned to Victoria. Major King took his degree in educational psychology classical languages and literature writing a thesis on educational finance. He attended the commencement exercises at the University last Monday, accompanied by Mrs. King and their son, Hubert.

At the monthly meeting of the Army and Navy Veterans held yesterday evening five new members were initiated. The annual picnic to Whitty's Beach will be held on Wednesday, July 1. A programme of over thirty sporting events has been arranged and on the return from the beach a club dance will be held. Donations were voted to the Fred Landsberg Sunshine Camp and the Sea Cadets. On Tuesday next a midsummer golf tournament will be held at Macaulay golf links.

At the monthly meeting of the committee of the Victoria branch of the B.C. Society for the Prevention of Cruelty to Animals J. T. Braden, who had been appointed last year to investigate the conditions of animals in Beacon Hill Park, reported that he had interviewed those responsible for the welfare of Ursus Kermodei, the small white bear. So far only approximate estimates had been obtained of the probable cost of extending the enclosure. The committee again request those who have the care of dog troughs to see that they are kept clean; if not occasionally emptied and scrubbed a coating gathers on the sides and at the bottom of the troughs and the water consequently becomes impure. The inspector reported forty cases attended and 511 animals and birds inspected during the past month. Cases of cruelty or neglect should be reported to the inspector, G. A. Allen, telephone Empire 8351, or to A. R. Sherwood, secretary-treasurer, telephone Empire 7556.

INQUEST SET FOR JULY 6

The inquest into the death of John Crossman, 715 Powderly Avenue, who was killed in the tragic accident at Macaulay Point yesterday morning, was adjourned until July 6 when the jury was assembled at Sands Mortuary this morning. Dr. E. C. Hart, coroner, presided.

The adjournment was necessitated by the confinement to hospital of six passengers in the truck who will be material witnesses at the inquest.

The following jury has been impanelled for the inquest: Arthur Stokes, foreman; William Black, Harry G. Winter, Albert Theobold, Alfred Oakley and W. H. Irvine.

DENIES MOVES FOR DISMISSAL

Reeve Crouch Rules Out Motions to Dismiss Police Chief and Prosecutor

Reeve William Crouch yesterday evening refused to entertain motions at the meeting of the Saanich Council designed to seek dismissal of Chief of Police Allan Rankin and E. L. Tait, one of the municipality's court prosecutors. Councillor A. G. Lambrick, Ward Three, introduced the motion, after making charges against the officials as the result of a recent liquor case in the Saanich Police Court, in which the accused was dismissed on a legal technicality.

The council, however, supported a resolution to have transcripts produced of the evidence of Chief Rankin and other police officers at the hearing and the summing up by Magistrate Jay.

The case in question was dismissed by Magistrate Jay on a legal technicality after Mr. Tait had asked Chief Rankin, while he was on the witness stand, if there had been a previous conviction against the accused. When the chief replied there had, Stuart Henderson, defence counsel, launched his objection, which resulted in the dismissal.

After lengthy discussion, Councillor Lambrick moved that Mr. Tait be dismissed as a Saanich prosecutor. Councillor E. C. Warren, Ward Two, seconded the motion.

MOTION REFUSED

The reeve refused the motion on the grounds that it was a matter for the police commission to decide.

Councillor Lambrick asked whether the commission was conversant with all facts of the case.

The reeve replied in the affirmative and said a meeting had been held while the case was on, and the commission had been thoroughly satisfied with the actions of the police. The commission had gone fully into it, the reeve said.

"Then I'm going to go further into it," answered the councillor, who launched a criticism of the chief's actions, concluding with a resolution that the chief be dismissed.

The reeve again questioned the council's right on such a dismissal and advised the councillor to file it as a notice of motion while the council's powers were considered legally.

The reeve produced a letter from Mr. Tait, written after the case had been remanded for judgment following Mr. Henderson's objection, in which Mr. Tait apologized for the error which, he said, had lost an apparently strong case.

Mr. Tait wrote that during the examination of the chief he had not expected the answer the chief had given in reply to his question.

"Then why did he ask the chief that question when he knew what such an answer would mean and he had not asked any of the other police the same thing?" said Councillor Lambrick. "I intend to see justice done in this case and I'm going to get it."

"If you can't get justice from the Saanich Police Commission while Reeve Crouch is a member you'll never get it from anyone," retorted Reeve Crouch.

"I want what is right, Mr. Reeve, and I'm going to get it. If I can't get it from Saanich, we'll get it from the provincial government," replied Councillor Lambrick.

On motion of Councillor Lambrick, seconded by Councillor Warren, the council decided to ask for the transcripts.

MOVIE GROUP ARRIVES HERE

After a sea voyage which was partly spent in work on the script, the majority of the cast and production crew of the Central Films picture, "Vengeance of the Forest," arrived here yesterday evening from Los Angeles on board the Ss. Ruth Alexander.

Molly Lamont, leading lady of the picture, headed the party, which included J. P. McGowan, veteran character actor who was here for the last two pictures made by the company; Lewis Collins, director; Harry Knight, assistant director; Jerry Calahan, second assistant director; William Beckway, assistant cameraman; Herbert Ecke, sound man; Jack Haynes, assistant sound man, and Joe O'Donnell, writer.

Through a last-minute engagement in Hollywood, George Meehan was unable to take the position of chief cameraman, and Harry Forbes is on his way up here by plane to take the job.

Libby Taylor, colored actress, will leave Hollywood by train on Saturday night, and will arrive here Monday morning. She is under contract to Warner Brothers for a role in "Stage Struck" with Joan Blondell and Dick Powell.

David Clyde went on to Seattle on board the Ruth, and will go up to Vancouver where his wife, Gaby Fay, played in stock. He plans to be here Monday morning.

SETS ARE READY

During the last few days half a dozen fine sets have been completed in the Willows studio. The largest represents a bunkhouse in a logging camp. Others include a bedroom, a camp kitchen, a bar, and several office rooms.

The staff of the newsroom of The Times wishes to thank Captain E. Livesay and the Saanich Fruitgrowers' Association for a crate of strawberries received today.

Obituary

JOHN CROSSMAN

Funeral services for the late John Crossman, who was accidentally killed at Macaulay Point yesterday morning, will take place tomorrow afternoon at 3.30 o'clock from the Sands Mortuary chapel. The remains will be laid to rest in the Colwood Burial Park.

FANNY BARTON

News has been received in the city of the death, which occurred at her home on Temple Fortune Hill, London, England, on June 13, of Miss Fanny Barton, formerly of St. Margaret's School, and sister of Miss Barton, for many years headmistress of the school.

DONALD M. McLEAN

The funeral of the late Donald Murdock McLean, who passed away at the Royal Jubilee Hospital yesterday morning, will take place tomorrow afternoon at 2 o'clock from Sands Mortuary Chapel, Rev. H. P. S. Luttrell officiating. The remains will be laid to rest in the family plot at Ross Bay Cemetery.

ETHEL TRACE

Rev. Dr. Clem Davies conducted the last rites over the remains of Mrs. Ethel Trace yesterday afternoon, at which a large number of sorrowing friends were present. The hymns sung were "All Hail the Power of Jesus' Name" and "Forever With the Lord." The casket and hearse were banked with beautiful floral tributes. The following acted as pallbearers: H. A. Farmer, W. G. Williams, T. Milady, P. E. Beaven, P. D. Fletcher and W. Tyson. The remains were laid at rest in Colwood Burial Park.

SUSAN CONLY DRUMMOND

This morning at the family residence, 71 Beach Drive, the death occurred of Mrs. Susan Conly Drummond, aged fifty-five years. Born in County of Ornten, Ireland, she had been a resident of his city for the last twenty-eight years. She is survived by her husband, James Drummond; one son, William Ernest, and one daughter, Miss Jenny Patricia Drummond at home; also two brothers and two sisters in Ireland.

The funeral will take place on Monday afternoon at 2 o'clock from the Sands Mortuary Chapel.

KATHERINE HERRIOTT

At the Jubilee Hospital this morning the death occurred of Mrs. Katherine Herriott, wife of Arthur Herriott, of 1321 May Street, aged seventy-six years. She was born in Sussex, England, and had been a resident of this city for twenty-four years, and is survived by her husband, two sons, Arthur M., in Victoria, and Edward W. Herriott, Port Renfrew, and one daughter, Mrs. Edward Christian, in Alberta, also thirteen grandchildren and two great grandchildren, and one sister in England. Funeral arrangements will be announced later.

Hundred Apply For Pensions

Hearings Start Before Sir Richard E. W. Turner, V.C., and Dr. F. C. Bell

Approximately 100 applications for pensions or increases in awards will be heard by Sir Richard E. W. Turner, V.C., and Dr. F. C. Bell, two members of the Canadian Pension Commission in session in the Post Office Building before the end of this month.

Sittings opened this morning and five cases had been heard by the luncheon interval.

G. H. Sedger, soldier advocate, is presenting claims on behalf of applicants.

"There appear to be just as many cases as ever," Sir Richard said in a statement today. "And they are not improving in quality.

"It is becoming increasingly difficult for the men to establish their claims owing to the time which has elapsed since the war. Records were extraordinarily well kept from the time cases were put in the ambulance until early treatment was completed. Since then, however, the world has passed through difficult times and some cases, seeing others with pensions, are attempting to establish claims which are difficult to prove."

School Report Being Printed

B.C. to Start Changes in Curriculum in September

British Columbia will commence next fall to put into effect a school curriculum rebuilt on a scientific basis.

The compilation and printing of a report on curriculum revision is now being rushed so that it can be made public early in July, it was learned today.

This will give teachers and educational experts an opportunity to study the proposed changes during the summer months.

The report covers proposed changes of studies in grades one to six of the elementary schools compiled after a year's investigation by teaching experts and subcommittees.

These committees, having completed their work on the first grades, are now studying changes for grades seven, eight and nine, and will later deal with the high school courses.

Besides bringing up to date the courses taught in the schools and laying down a definite set of objective principles for teaching, instruction in such things as manners and character building are proposed.

Charter Group For City Set

Ald. Archie Wills Named Chairman of City Committee on B.C.E.R. Agreement

Early study of the British Columbia Electric Company franchise with the city was expected today following announcement of the council committee to look after the city's interests in the matter.

Alderman Archie Wills, who broached the question last year with a view to establishing a continuing committee which would give the council full information on the matter when the present charter runs out in 1938, has been appointed chairman by Mayor Leeming. Other members of the committee will include the mayor and Aldermen P. R. Brown, T. W. C. Hawkins, Walter Luney and Andrew McGavin. Matthew Hutchison, retired electrician, has been asked to serve with the committee in an advisory capacity.

At last Monday's meeting the council authorized publication of all agreements between the city and the B.C. Electric Company for further study by individual members of the council and other parties concerned.

It is understood the entire question of public transportation, power and light will be taken up when discussions start.

Preparing for Medical Talks

General Secretary of Canadian Medical Association Here Today

With the arrival here yesterday afternoon of Dr. T. C. Routley, Toronto, general secretary of the Canadian Medical Association, preparations were under way at the Empress Hotel today for the sixty-seventh annual convention of the association, to be held at the Empress Hotel from Monday to Friday of next week.

Dr. Routley is accompanied by his wife and daughter. He was slightly indisposed today and was confined to his room.

Three other delegates to the convention registered at the hotel yesterday afternoon. They are Dr. J. S. McEachern, Calgary, who is a member of the executive committee; Dr. George S. Young, Toronto, chairman of the executive, and Dr. F. C. Bell, Ottawa.

Dr. McEachern is accompanied by Mrs. McEachern, Miss Jean McEachern, and Mrs. Robert S. Fennix and Miss E. Fennix.

The majority of the 200 delegates who will attend the convention are expected to arrive by Sunday evening, with a few late comers arriving Monday morning.

The business of the convention will open at 9.30 o'clock Monday morning.

The Victoria Active Club at a meeting in Speedie's Cafe yesterday evening heard a short address by Dr. Murray Anderson, chairman of the objective committee, who outlined child welfare and its relationship to service clubs pointing out what wonderful work in this line could be done by their own organization. Following his address it was decided that the next meeting of the club would take the form of an outing to the Solarium. A picnic is planned for July 19. Lea McMartin, president, was in the chair. The club welcomed Herbert Twiss, as a guest, and Jack Grover, former member of Active Internationale in Vancouver.

Hear the Fight Tonight!
Have your radio at the peak of performance and get all the thrills of a ringside seat at the Louis-Schmeling battle.
RADIO TUBES
At New Reduced Prices

Bring your old tubes in and have them tested. See for yourself the ones that should be replaced. Your set will perform like a new radio with new tubes.
FLETCHER BROS.
(VICTORIA) LTD. 1110 DOUGLAS STREET

AURORA IS SEEN HERE

Further Displays May Be Expected as Solar Cycle Nears Its Climax

Victorians can expect, during this summer and again next year to see several brilliant displays of aurora borealis, as they did for the first time this season yesterday evening about 10 o'clock.

"As the summer gets close to its maximum there will be activity in the solar cycle," Dr. R. M. Petrie of the staff of the Astrophysical Observatory on Little Saanich Mountain explained this morning.

"These displays are not entirely unusual," he said. "The display yesterday evening was very interesting because of the curtain that appeared with it. It was also in a more southerly part of the sky than usual."

MORE ACTIVITY

Dr. Petrie explained the solar cycle lasted eleven years. At present it was nearing its time of greatest activity. More displays may be expected during the remainder of the summer, and again next year, after which the cycle will tend to wane.

The display last night was very beautiful and hundreds of Victorians witnessed it. It looked like a great searchlight clear across the sky, srtetching from east to west.

PASTORS WILL CHANGE POSTS

New Vicars for St. Paul's and St. Matthias' Parishes Announced

Several changes in the personnel of the Diocese of Columbia were announced today by Bishop C. D. Schofield following the resignation of Dr. T. E. Rowe as pastor of St. Matthias Church at Gonzales Bay.

Dr. Rowe, who is leaving the parish to devote full time to the work of the Guild of Health, will be succeeded at St. Matthias by Rev. Alan Gardiner, now at St. Paul's Naval and Garrison Church, Esquimalt, where he has been for some time.

Succeeding Mr. Gardiner at St. Paul's will be Rev. A. Bischlager, vicar of Duncan parish, who has been in charge of the island pastorate since October, 1918.

The changes, it is understood, will be effected in September.

New Office for Carrier Plates

A temporary office for issuing carrier's licenses required by the B.C. Highway Act will be opened on Monday in the public works annex of the provincial government, adjacent to the Government Street entrance to the buildings, it was announced today.

The office will be open from 2 to 5 o'clock daily except Saturday and Sunday and will issue plates for private freight licenses.

Other kinds of freight licenses will be issued from the traffic superintendent's office in Vancouver but application forms for them will be provided at the annex office.

It was also announced a new booklet setting out the regulations and fees for the different classes of carriers, such as limited passenger, limited freight and private freight vehicles had been printed and will be displayed at the new office.

Overnight Entries at Hawthorne

First race—Five and half furlongs: Dark Friend 105, Maskilo 116, Arthur B. 103, Evilo 108, Boots Greenock 108, Tryanhurry 107, Charwitch 107, Frank C. 108, Black Timber 102, Mr. Sard 110, Colonels Miss 108, Scotland Topsy 100, Countess Mario 113.

Second race—Six furlongs: My Surprise 114, Jirasol II 119, Tomye 111, Bonnie Dream 98, Flying Justice 108, Rickey Roo 112, Board Trade 111, Grey Streak 111.

Third race—Six and a half furlongs: Slip Knot 113, Koley Bey 108, Supreme Tip 113, Inscription 112, Gov. Laffon 115, Shady Girl 112, Anapola 113, Coral Reef Jr. 105, Copper Tube 105, Flight of Gold 110, Chief Geronimo 113.

Fourth race—Six furlongs: Kieva 109, Euryalus 119, Tracker 110, Bushmaster 101, Emigrante 101, Morning Mail 112, Gold Thorn 112, Chimney Top 118.

Fifth race—Mile and a sixteenth: Salaam 112, Fire Advance 112, Marica 91, Caliban 99, Buck Langhorne 109, Pomposity 106, Brown Feathers 110.

Sixth race—Mile and a quarter, the Chicago Derby: Holl Image 118, Tugboat Frank 118, Sir Jim James 118, *Bow and Arrow 118, Irish Ford 118, Carvola 113, Dnieper 118, Rushaway 121, *Baby Talk 118, †Sparta 113, Tatterdemalion 118, †Hollywood 121, Doran 118.

*Bradley, †Headley.

Seventh race—Mile and one-sixteenth: Wagwood 113, Spanish Lad 112, Miss Flip 108, Dark Mist 112, Rose Thatcher 90, First Pigeon 102, Shady Gate 104, Ricciardo 113, My Gem 102.

Eighth race—Mile and one-sixteenth: Battling Girl 107, Waylofts 103, Mouse Trap 117, Red Rod 112, Wild Count 102, Good Cheer 107, Santerno 112, Surcouf 117, Spicson 108, Mad Frump 112, Sorcery 112, Damascene 117, Sky Haven 113.

Large Selection of
Walnut Chests
Cedar-lined—Prices From
$17.50 to $42.50
HOME FURNITURE COMPANY
825 FORT STREET

Shopping Specials FOR SATURDAY AT DICK'S

NEW SHIPMENT
STRIPED SPORT FROCKS
Smart tailored styles. Sizes 14 to 42. Specially priced at 3.95 and 3.50

A SPECIAL BARGAIN IN
PURE SILK FROCKS
In smart printed designs. Sizes 14 to 20. On sale. 5.90

Broken Lines In
Corsets and Girdles
Sizes 21 to 36. Values to $3.95. Special, 1.98

Ladies'
Polo Cloth Jackets
White and yellow. Regular $6.90. 5.90

Smart Selection In
White Sport Coats
Good quality polo cloth. 14.90 to 10.90

50 Crepe de Chine
NIGHTIES
Special 1.97

Lace-trimmed Satin
SLIPS
A Real Buy $1

Boys' Wash
SUITS
2 to 6 Years 89c

Lightly-boned
Corselettes
Special 89c

Summer Millinery
1.49
These are values to $2.95, in felts and straws.

PRINT FROCKS
49c
75 only of these Frocks. Sizes 34 to 48.

EYELET FROCKS
2.49
Something new and snappy in Summer Frocks.

100 pairs CHIFFON HOSE, a pair ..... 69¢
LADIES' FLANNEL SLACKS, a pair $2.95
Checked DIMITY NIGHTIES, each ..... 59¢
Suede SILK BLOUSES, each $1.00
Print DAYTIME FROCKS $1.00
White PIQUE SKIRTS $1.00
36-inch Figured Cotton PIQUES, a yard ..... 39¢
36-inch Figured SILKS, regular $1.00, a yard ..... 49¢
Rayon BEDSPREADS, regular $2.95 ..... $2.69
Cotton BED SHEETS, 72x90 inches $1.00
Heavy Cotton PILLOW SLIPS, each ..... 22¢
36-inch SCOTCH MADRAS, a yard ..... 18¢

500 Yards 36-inch
English Broadcloth
15c Yard

DICK'S
1324 Douglas Phone E 7552

300 Yards 27-inch
NATURAL PONGEE
19c Yard

CLASSIFIED ADVERTISING TELEPHONES—E4175, E4176

Victoria Daily Times
MEMBER AUDIT BUREAU CIRCULATION

TELEPHONES
8 a.m. to 8 p.m.—Circulation E4175
Advertising E4176
E4178

CLASSIFIED ADVERTISING RATES
1½c per word per insertion.
Minimum charge, 25c.
$1.25 per line per month.
Minimum charge, $2.50.

Births $1.00 per insertion.
Marriages, $1.50 per insertion.
Deaths, $1.50 first insertion, and $1.00 succeeding insertions.
Funeral notices, In Memoriam notices and Card of Thanks, $1.50 per insertion.

In computing the number of words in an advertisement count five words for the first two lines and seven words for each line thereafter. This is not an absolute guide to the number of lines, much depending on the length of the individual words.

The Times will not be responsible for more than one incorrect insertion of any advertisement ordered for more than one issue. Any claim for rebate on account of errors or omissions must be made within thirty days from the date of the same, otherwise the claim will not be allowed.

Advertisers who desire it may have replies addressed to a box at The Times Office and forwarded to their private address. A charge of 10c is made for this service.

Subscribers wishing their addresses changed should notify this office as well as the carrier. If your Times is missing, phone E4175 before 8 p.m. and a copy will be sent by special messenger.

INDEX TO CLASSIFIED ADS.

The eight major groups of Classifications appear in the following order:

Announcement classifications	1 to 10
Employment classifications	19 to 24
For Sale-Wanted classifications	25 to 32
Automotive classifications	33 to 36
Rentals classifications	37 to 40
Real Estate classifications	47 to 54
Business Opportunities classifications	55
Financial classifications	56 to 57

BOX REPLIES AVAILABLE

Letters addressed to the following boxes are available at The Times Office on presentation of box letters. Maximum results are obtained by advertisers who follow up replies promptly.

234, 249, 472, 477, 485, 896, 6854, 11313, 11320, 11429.

Announcements

DIED

CROSSMAN—There passed away, accidentally, Thursday morning, June 18, at Macaulay Point, John Crossman, aged forty-eight years; born in Durham, England, and a resident of this city for the last twenty-five years; late residence, 715 Powderly Street. He is survived by, besides his widow, two daughters, Ethel Vera and Audrey Eunice, and a son, William Wilson, at home; his father, William Crossman, 454 Griffiths Street; six brothers, Thomas at 454 Griffiths Street, James of Fernwood Road, Samuel and William in England, Harry in New Zealand and Albert in Chicago; also one sister, Mrs. Alice Edmonds, of Springfield Avenue.
The funeral will take place on Saturday, June 20, at 3.30 o'clock, in the chapel of the Sands Mortuary Ltd.

McLEAN—There passed away Thursday morning, June 18, at the Royal Jubilee Hospital, Duncan M. McLean, aged ninety-one years; born in Hopewell, N.S., and a resident of this city for the last sixty-three years, and for many years he was connected with the Customs Appraiser's Department and a member of Columbia Lodge No. 2, I.O.O.F. He is survived by one daughter, Mrs. F. B. Shaver of 1137 Hilda Street; one grandson and a great-grandson.
The funeral will take place on Saturday, June 20, at 2 o'clock, in the chapel of the Sands Mortuary Ltd., and the remains will be laid to rest in Ross Bay Cemetery.

DRUMMOND—On June 19 at the family residence, 71 Beach Drive, the death occurred of Mrs. Susan Conly Drummond, aged fifty-five years; born in County of Ornten, Ireland, and a resident of this city for the last twenty-eight years. She is survived by, besides her husband, Mr. James Drummond, one son, William Ernest, and one daughter, Miss Jenny Patricia Drummond, at home; also two brothers and two sisters in Ireland.
The funeral will take place on Monday, June 22, at 2 o'clock, from the chapel of the Sands Mortuary Ltd.

7 FLORISTS

A. J. WOODWARD & SONS LTD.
—Established 1892—
Designs — Bouquets — Flowers
Anywhere, Anytime
Store G5614 Night, G6298

BALLANTYNE BROS. LTD.
1211 Douglas Street Phone G2421
CUT FLOWERS AND DESIGNS
Greenhouses, North Quadra Street

ANY FLORAL DESIGN; MOST REASONable prices. Pollock Bros., 1315 Douglas G5315

FLORAL ART SHOP—DYSON & CLARK
Distinctive Funeral Designs
630 Fort Street Phone E4813

8 FUNERAL DIRECTORS

S. J. CURRY & SON
"Distinctive Funeral Service"
Private Family Rooms—Large Restful Chapel
Opposite New Cathedral Phone G5512

HAYWARD'S B.C. FUNERAL CO. LTD.
Established 1867
734 Broughton Street
Calls Attended to at All Hours
Moderate Charges Lady Attendant
Phones: E3614, G7679, G7682, E4065

SANDS MORTUARY LTD.
Complete Funerals in Our New Mortuary at Modern Prices
Experienced Lady Attendant Phones: E7511 and G3530
1802 Quadra Street Victoria, B.C.

THOMSON FUNERAL HOME
Established 1911
1625 Quadra St. Next to 1st United Church
Beautiful Drawing-room Chapel—Lady Assistant
NOWHERE A FINER SERVICE, NOWHERE A FAIRER PRICE
Phone G2612, Day or Night

McCALL BROS.
"The Floral Funeral Home"
Office and Chapel, corner Johnson and Vancouver Streets. Phone G3012

9 MONUMENTAL WORKS

STEWART MONUMENTAL WORKS LTD. Take No. 6 street car to works. 1401 May St. Phone G3452. tf

10 Coming Events

A BIG HARD-TIME, OLD-TIME DANCE. Royal Oak, Friday, June 19. 9 o'clock; "Red" Barker's orchestra; good prizes; refreshments; 35c. Wear your shabby clothes and win a prize. 549-4-144

10 COMING EVENTS (Continued)

A BIG CANADIAN OLD-TIME SATURday night dance, June 20, Lake Hill Community Centre, 8 to 12; Irvine's orchestra; Cliff Moore, M.C.; 35c, including supper; bus at 12; special prizes. Tourists welcomed. The dance of the week.

A BIG SURPRISE AWAITS YOU AT the Palaise de Danse, Saturday. Entire place redecorated in southern style and is now a real plantation! Bunk McKewen's "swing" band. Admission 35c. Refreshments optional. Better make up your table early by phoning G6157. 11430-3-145

AT SOOKE, EVENING, JULY 15, SOOKE Hall, Edinburgh Dance Sets Competition. Cup will be presented to winners. Old-time dance, "All-Sooke Day" celebration. 11427-tf

BRENTWOOD ATHLETIC BUILDING CO. Ltd. strawberry dance will be held on Friday, June 26, at the Sports Hall, Brentwood Bay; Al Reynolds' orchestra; strawberries and cream. Tickets 50c each. 11442-7-150

C.C.F. REGULAR DANCE, EVRY FRIday, 724 Fort, 9-1; refreshments; 25c. 9841-2-144

CRYSTAL GARDEN DANCE, EVERY Saturday night, 9 to 12. Admission 55c.

DANCE—JOINT CONSERVATIVE CLUBS, Shawnigan Lake Hall, Monday, June 22; Reg Wood's orchestra; supper; novelties. Tickets 50c. 9.30 to 2.30. 571-3-145

DANCE, SATURDAY—SHRINE AUDITORIUM
GUS MICHAUX'S ORCHESTRA
ADMISSION 25c FREE CLOAK ROOMS 11430-2-145

ESQUIMALT COMMUNITY CLUB dance, Saturday, June 20, Rex Theatre, Esquimalt; good music; refreshments; 9-12; 35c. 11437-3-145

EVELYN HOLT'S DANCE, SATURDAY, June 20, K. of P. Hall, Broad St.; tombolas; 25c. 11453-2-145

EXCITEMENT FOR ALL—THE V.I.O.A. outboard and inboard races, at McMorran's, Cordova Bay, June 27, at 2 o'clock. Dance in evening, at 9 o'clock, with Jack Baxter's orchestra; 25c. 11436-8-150

HUDSON'S "GREENHAVEN," DUNCAN, and C. C. Jones, "Wigwam," Ladysmith, sell Mar-pat chocolates. Try a box, 75c.

McMORRAN'S, THE SEASIDE DANCING Pavilion, Cordova Bay, every Saturday night; 25c; Baxter's 5-piece orchestra.

MOTION PICTURES OF INTEREST—INstructive and entertaining. Engagements filled for churches, schools and homes. Reasonable rates. Douglas Flintoff, 321 Pemberton Building. Phone G7724 tf

NEW PROGRESSIVE WHIST—DRIVE tonight, 8.30. 1230 Government St. Prizes: Two $4, two $3, two $1 and special; 25c.

SATURDAY DANCES FROM 9 TO 12, at the Army & Navy Club, 1001 Wharf St.; admission 35c; free checkroom and tombolas.

THE only way you'll really know
The fun we're dishing out,
To the Arctic dances you must go
Have a time to talk about.

THE KING KOLE STUDIO — SHORT method piano. We guarantee to teach you popular music in twenty lessons. Entrance, 630 Fort St., corner Fort and Broad, opposite Times Bldg.

TONIGHT, CHAMBER OF COMMERCE, 8 o'clock, lecture by Major Hooper, late Wiltshire Regiment, on "The International Military Situation and Soviet Russia." Collection. 578-1-144

LOST AND FOUND

LOST—SCOTCH CAIRN. ANSWERS TO name of Michael. G7043. 11458-2-145

LOST—TWO CAR KEYS IN CASE; NAME inside. E6378. 11450-1-144

LOST—WILL THE PARTY SEEN TAKing small parcel from B.C. Electric store on Douglas St., return same to cashier at the store and save further trouble. 11426-2-144

13a Business Cards

CHIMNEY SWEEP

E8284 — JIM'S CHIMNEY SWEEP. Anywhere. Clean job. 11448-26-17

ENGRAVERS

PHOTO-ENGRAVING—HALF-TONE AND line cuts. Times Engraving Department. Phone G1922.

FLOORS

V.I. HARDWOOD FLOOR CO., 707 Johnson. Reduced prices on all work. G7314.

WESTERN FLOOR, 454 GORGE RD. — Old or new floors. E8915. tf

ENGLISH HAND LAUNDRY

SHIRTS FROM 10c; LADIES' KNITTED suits, blankets. Courtney at Douglas. E6192. 11306-26-9

LAWNMOWERS

A. J. WORTH, 636 JOHNSON STREET, E7051. Try our new lawn mower grinder; an easy running job assured; sharpen, adjust, collect and deliver, $1.

AT PEDEN BROS. 1410 DOUGLAS, phone G5911, lawnmowers sharpened. Free delivery both ways. $1.00 10405-tf

ELVES BROS.' LAWN MOWER SHOP. Guaranteed keen cutting edge on your mower, $1. Free delivery. 1423 Broad. 11356-26-12

LEATHER GOODS

LARGE ASSORTMENT TRAVELING cases; ladies' dressing cases with hangers (initialed), $5.95 up. McMartin's, 716 Yates, 811 Government. 11419-26-15

INSURANCE

FIRE, LIFE, AUTO AND ACCIDENT INsurance. See Lee Fraser & Co. Ltd.

PATENT ATTORNEY

A. J. GRAY, REGISTERED PATENT attorney. G6712. 515 Pembroke. 10560-tf

PLUMBING

VICTORIA PLUMBING CO. LTD. PHONE G1553. Repairs at reasonable prices. 11305-26-9

WOOD AND COAL

A BARGAIN — DRYLAND DUNCAN wood, $3 cd.; 2 cds., $5.50. Inside block, $4 cd. E8552. 345-26-149

A BIG SALE—DRY INSIDE BLOCKS and bark slabwood, from Duncan timber mill, all fir, 12-inch, no short lengths, never in water, no knots, no pitch, beats cordwood; ready to burn now. Regular $4.25, now $3.25 cd.; 2 cds., $6.25. O.K. Fuel Co. G0220.

A SPECIAL DRY MILLWOOD — ONE week only. This wood must be moved; $2 cord; 2 cords, $4. E8551. 425-26-150

A SPECIAL PRICE—DRY MILLWOOD, $2 cord. This wood must be moved; place sold. One week only. E8532.

A SPECIAL SALE—YOUBOU DRY KINDling, $2.75 cd.; four weeks only. Gleneagle Wood Co. G3134. 469-26-150

ALL BEST AND DRY LOAD CEDAR, $1.50; two loads, $2.75. E8722

A-1 FIR SCREENED SAWDUST, TWO units $5, $3 two cords, 100% fir millwood. Inside fir, $4. Bark slabs, $3.50. Colwood Wood Co. G4044. 11384-26-164

WOOD AND COAL (Continued)

ALL-FIR MILLWOOD, $2.50 CD.; ½ CD., $1.45. Active Fuel (100% white). E5343. 11243-26-6

BONE-DRY KINDLING, $3.75 PER CORD. Cameron Wood and Coal Co. E4135. 11208-26-3

CORDWOOD SAWN—ONE CORD, 75c; over one cord, 65c. E8402. 11288-26-16

DRY STOVEWOOD, $4 CD.; SEMI-DRY, $3 cd.; kindling, $2.75 cd. G2341.

FIRST GROWTH, 4 FT., $4; 4 CORDS, $3.95. Stove lengths, $5.15; 2 cords, $10; 4 cords, $19.75. Limbs, bark, etc. J. Albion. E7662. 10893-26-144

GUARANTEED ALL DOUGLAS FIR, $2.50 cd.; 2 cds., $4.50. Bone dry, $4.25. Inside block, $4. Thick slabs, $3.50 cd. Dryland, $3.25 cd. Shawnigan Douglas Co. E3914. Agents, Seikirk Lumber Co.

KISHEN SINGH FUEL-WOOD CO.—DRY land, $3.25; plainer ends, $3.50. G1941. 409-26-155

SEMI-DRY NO. 1 CORDWOOD — 4-FT. length, $4 cd.; stove length, $5.50. A. and J. W. Dobbie. Phone E8860. 10933-26-146

SPECIAL SALE—DRY CEDAR, $1.25 CD., four weeks only. Gleneagle Wood Co. Day G3134, night E3182. 286-26-144

$3.75—UP-ISLAND SLAB, 12" RODgers' Wood Co., Alpha St. G2214.

$5 TWO CORDS; 100% FIR MILLWOOD. Inside fir, $4. Bark slabs, $3.50. Colwood Wood Co. G4044. 11334-26-164

13b Professional Cards

DENTIST

EWART GEE, D.D.S., 402 SAYWARD Bldg. 1207 Douglas St. Phone E8222. 10890-26-144

NURSING HOME

LEBANON NURSING HOME, 1270 YATES. Care aged, chronic and convalescent patients. 11415-26-15

OSTEOPATHIC PHYSICIAN

DR. VERNON B. TAYLOR, REGISTERED and licensed. 406-7-8 Belmont Bldg. Phone E7823.

14 EDUCATIONAL

AIR CONDITIONING AND REFRIGERATion. Men who can qualify will be trained under direct supervision of manufacturer's own engineers in theory and practice. R. A. C. L. Box 11298 Times. 11298-26-161

BUSINESS, RADIO AND PREPARATORY courses of study. Day and evening classes. Sprott-Shaw School. E7184. tf

ROYAL BUSINESS COLLEGE, 1006 GOVernment. Phone G6016. E. W. Sayer.

14a MUSIC

MISS MOORE, L.A.B. UP-TO-DATE methods; good results; low fees. E5219.

17 MISCELLANEOUS

SAWS FILED, GUMMED, SET; TOOLS sharpened. E1929. W. Emery. 1567 Gladstone.

18 Personal

AT BURDIE'S CAFE, 718 VIEW ST.—Afternoon teas, 25c. Teacup reading by Madame Campbell-Ward. 11225-26-158

—CONSTIPATION—
Basic Cause of All Complaints
Internal Bathing—Colonic Irrigations.
Also for Rheumatic Conditions, etc., combined with steam baths, massage.
Superintendent, Edith M. Leonard, R.N.
"Post Graduate, Mayo Bros."
506-7 Campbell Building E2721 11207-26-3

DINING AT THE MAYFAIR IS A DIStinct pleasure. Luncheon, 35c to 50c. 1011 Broad St., at Fort.

FREE DELIVERY—G2451. YOUR lunch, our own fresh frozen ice cream. Morris Kersey Coffee Shop (Carmelcrisp). 11068-26-151

DID YOU KNOW THAT YOU CAN BORrow $1.00 to $1,000.00 on your diamonds, jewelry or anything of value at PACIFIC JEWELRY & LOAN CO. 1212 Broad (opp. Colonist) Phone G2724 10996-26-148

HATS CLEANED AND BLOCKED. VICtoria Hat Mfg. Co., 611 Yates. E3515. 11191-26-156

JUVENOL
LOST VITALITY REGAINED. "JUVEnol" offers relief from such complaints as CONSTIPATION, COLITIS, RHEUMATISM, NERVOUSNESS and INDIGESTION when for the small cost of $2.00 you can purchase "JUVENOL." An ancient Himalayan remedy made from seeds, nuts and fruit kernels. Prepared by Himalayan-Research Laboratories. Sold exclusively by the HUDSON'S BAY CO. Mail orders filled promptly. 11367-26-165

McLEAN'S BAKERY, TWO STORES, 1304 Douglas St., 1052 Pandora Ave. 11414-26-15

MAR-PAT CHOCOLATES—MILK CHOcolate coated; rich, creamy centres; finest ingredients. Try a box for that theatre or bridge party. A pound 75c, at Grand Spot News Stand, 707 Yates.

POOR PA

By CLAUDE CALLAN

"Ellen is plannin' a divorce, but she's waitin' to see how Tom's investment turns out. If he makes as much profit as he's expectin', Ellen can still love him."

(Copyright, 1936, Publishers Syndicate)

AUNT HET

By ROBERT QUILLEN

"Jennie is the insinuatin' kind o' person that can't criticize morons without makin' you think she's gettin' personal."

(Copyright, 1936, Publishers Syndicate)

PERSONAL (Continued)

MEN! PEP UP NEW QUICK WAY. New Ostrex Tonic Tablets contain raw oyster invigorators. You feel new energies instantly. Regular price $1.25. Introductory price 90c. Call, write, Vancouver Drug, Cunningham, Owl and all other good drug stores. gen-1-144

PRINTING AND RUBBER STAMPS. Sweeney-McConnell, 1012 Langley St. G2412. 11269-26-7

STRING KNITTED SUITS, EXCELLENT quality, $5.95. Gordon Ellis Ltd., 1107 Government St.

TRY OUR HERB TEA FOR CONSTIPATion, $1. P.O. Box 235, Victoria. 11162-26-154

$100 EXTRA—CAN YOU USE IT? Send 25c to Box 338 Times for guaranteed plan. 338-26-148

Employment

19 HELP WANTED—MALE

INTERNATIONAL CORRESPONDENCE Schools (Canadian Ltd.), 707 Yates. John Wood, agent. Air conditioning, Diesel, etc. The largest school of its kind in the world. 11432-tf

AGENTS WANTED

A COMPLETE RANGE OF MEN'S AND women's footwear, exclusive patented features. Nu-Matic—the most appealing; Adjusto-Arch—the most desired; Arch-Perfecter—the easiest selling. The fastest money making lines ever sold. Pays big $2 commissions. Don't miss this. Write for salesmen proposition now. Super Wear Shoe, Montreal.

20 HELP WANTED—FEMALE

GENERAL HELP; SLEEP IN. TELEphone E8117. 11452-3-146

LADY, OF GOOD PERSONALITY, AS representative for high-class art work. Can make extra money all or spare time. One with circle of acquaintances would like advantage. Box 668 Times. xx-3-146

WILL GIVE ELDERLY WOMAN GOOD home and small renumeration to help with housework and dairy on farm. Light work. Two adults. Apply Mrs. Kingsley, Shawnigan Lake. 577-2-144

WOMAN, ABOUT 25, FOR GENERAL housework, care for two children; sleep in; references; wages $8 weekly. Phone G1068. 576-2-144

21 SITUATIONS WANTED—MALE

DIESEL ENGINEER, QUALIFIED TO handle 150 horsepower, seeks position as assistant, marine or stationary. S. Thompson, R.R. 2, Duncan. Phone Duncan 303R2. 580-3-146

22 SITUATIONS WANTED—FEMALE

CAPABLE JAPANESE LADY WANTS housework, by hour. E8982. 11404-6-146

HOUSEKEEPER OR COMPANION HELP; experienced. Phone E8827. Box 583 Times. 583-2-145

24 Beauty Specialists

A FINGER WAVE, MARCEL, HAIRCUT, etc., in your home. Experienced operator. E9720. 11357-26-12

A PERM WITHOUT MACHINE OR electricity. La France Beauty Salon G7443

BEAUTY SPECIALISTS (Continued)

AVOID THE UNCERTAINTY—SEE THE tested proof before having your next permanent. Bert Waude Hairdressing. Phone E4023. 709 Fort St.

BOBETTE SALON, G6852. OIL CROquinole, perms., cluter curl, revitalizing oil.

NO-ELECTRICITY PERM. BELLE Beauty Shoppe, 1035 Cook. G. W. (Bill) Atkinson. G4943.

OIL OF TULIP PERMANENTS AT VERY low prices. Victoria Beauty Parlor, 1218 Broad St. E8615.

PERMANENTS! EXPERT OPERATORS! All other beauty aids. Reimer's Beauty Shoppe. E4432. 11168-26-153

PERMANENT WAVING, 1621 QUADRA; fully qualified operator; new equipment. 552-26-165

TYRRELLS
are masters of the hairdressing craft. You will like their service, on the fourth floor of David Spencer's.

AN ALLURING APPEAL
Learn HAIRDRESSING, a cultured, dignified profession, and so turn that Artistic Talent of yours into commercial fields.
Individual Instruction—Easy Terms
Call or Write
MOLER HAIRDRESSING SCHOOL
Room 208 1104 Douglas St.

For Sale—Wanted

25 FOR SALE—MISCELLANEOUS

A. J. GREGG — HOUSE WINDOWS cleaned outside, 6c each. G3023.

A BARGAIN—VERY ATTRACTIVE FIVEpiece bedroom suite, $49.50. Holland Bros, 715 Pandora. E0913.

A LITTLE FRESH SALMON IS MOST delicious. Salmon fresh from the ocean. Askey's Fish Market, 624 Yates. G7101.

B.H. ENGLISH PAINTS AND MURESCO. Hickman-Tye Hardware Co. Ltd. G8137.

EARWIG BAIT—FRESHLY MADE TO government formula, 10c lb. The Staneland Co. Ltd., 840 Fort St. G1914.

ENGLISH BABY BUGGY, BABY'S CRIB, both for $10.00. 1354 Harrison. 582-1-144

FINE ORIENTAL CARPET, 10.6X14 FT., grey with blue border, $145. Willows Plowman Co., 705 Johnson St. Phone G4424.

FOR SALE—DIAMOND RING, IN TIFfany setting; sacrifice, $30 cash. Box 444 Times. tf

FOR SALE—MONARCH TYPEWRITER, $25. Office desk and chair, $18. Phone E8139. xx-tf

FOR SALE — OFFERS WANTED ON motor car trailer chassis; Universal electric washing machine; gentleman's steamer trunk; set of seven (7) high-class straight razors in leather case; "Book of Knowledge," twenty volumes, leather bound; "Book of History," eighteen volumes, leather bound. Apply evenings, 84 Moss St. Phone G6059. xx-5-146

GUARANTEED USED SEWING machines, from $10. Singer Sewing Machine Co., 726 Yates St. 11321-tf

GIBS SPECIAL NO. 1 MARINE CLUTCH; McCormick's mower; milk cooler; all in good order. G3564. 11112-26-152

FOR SALE—MISCELLANEOUS (Continued)

JAMAICA COFFEE, ROASTED DAILY, 25c per lb. up. Jamaica honey, English salad dressing, Indian curry powder and chutneys. Cairo Coffee Shop, 1708 Douglas St., opp. H.B. Co. 11393-26-13

LARGE McCLARY GAS RANGE, CHEAP. No dealers. 1410 Pembroke St. 572-3-145

MOFFATT ELECTRIC RANGE WITH side burner; good condition. E4958. 11435-3-145

PLATINUM GREY FOX, IN GOOD CONdition, for sale, cheap. G1353. xx-2-143

PAINT UP NOW—LET US ESTIMATE on your work. Harte-Andrews Paints Ltd., 711 View St. G4713.

RANGE CASTINGS STOCKED FOR 88 different ranges. B.C. Hardware, 718 Fort St.

REAL BARGAINS IN USED BICYCLES—Boy's 20" English roadster bicycle, $16.75. 22" lady's bicycle, $18.50. Thoroughly overhauled, first-class condition. Oak Bay Cycle Store, 1966 Oak Bay Ave. E6124. 10275-tf

RENTED—WHEELCHAIRS, HOSPITAL beds; repairs; tires. 2657 Douglas. E0481. 11431-26-16

RIFLE, .22 CAL., $3.79; FIELD GLASSES, $6.75; 8-power prismatic glasses, $17.50; gents' watches, 95c; telescopes, $1.50; radio tubes 50c; new Dunlop tires, $1.10; steel fishing rods, $1.25; microscopes, $1.75; Waltham and Elgin watches, $4.75; latest-style spectacles to suit any sight, $2.75. Aaronson's Second-hand Store, 1328 Gov't.

ROPE—MANILA ROPE, NEW AND USED; we also used iron and wood blocks. Prices reasonable. Capital Iron and Metals Ltd., 1832 Store St., Victoria.

SMALL FOUR-HOLE FAWCETT RANGE; waterfront, warning closet; $22.50. Carter's Stove Store, 822 Fort St. E3511.

SNAP—GENERAL ELECTRIC MONITORtop refrigerator, guaranteed, $125. Easy terms arranged. B.C. Electric, Douglas St. 11440-tf

SPECIAL—4-PIECE CHESTERFIELD SET, $59.50. Victoria Upholstery, 1815 Douglas. G7934. 11292-26-8

Planting Time

SEEDS AND PLANTS

SEED-GRAIN, GRASSES, ROOTS; sprays, fertilizers of all kinds. Brackman-Ker Milling Co., 1420 Broad. G4155. 10987-26-148

FERTILIZER AND SOIL

BLACK SOIL, CINDERS, ROCK, OLD manure, sand, gravel, del. E8481.

25a BICYCLES & MOTORCYCLES

C.C.M. BICYCLES, $12.50 TO $27.50. Bicycles repaired. We also buy old bicycles and parts. Aaronson's Cut-rate Store, 1328 Gov't. G4723.

HOLIDAY ON A BICYCLE
MANY are planning interesting trips to the mainland and on our own island by bicycle. Are you? Our store full of new and reconditioned machines offers you economical and healthy transportation. HARRIS', 738 Fort St. G7824.

MOTORCYCLES—TRIUMPH 175, GOOD condition, $135. B.S.A. 350, good condition, $150. Cameron Motor Co., corner View and Vancouver. 10937-26-146

REWARD BOYS AND GIRLS—HAS DAD promised you a bicycle if you pass your exams? Tell him you want a C.C.M. It is a royal reward for earnest effort. Convenient terms arranged. Robinson's, 1220 Broad St., opp. Colonist.

25b MUSICAL INSTRUMENTS

BANJO AND CASE, $8; FLAT-BACK mandolin, $5; snare drum, $8. Hickling, 709 Johnson. 11449-26-17

FISCHER PIANO — EXCELLENT FOR practice; $49.50. Fletcher Bros.

PIANO ACCORDION CLUB—JOIN NOW as the membership is limited. Hohner instrument supplied free of charge for course of lessons. See us immediately. Fletcher Bros. (Vic.) Ltd.

25c RADIOS

RECONDITIONED VICTOR AUTO radios, fully guaranteed by "The Bay," six tubes, complete $39.50. Easy terms arranged. Third floor, Hudson's Bay Co.

SUMMER SPECIAL—LET US OVERHAUL and tune up your radio, $1.00. P. E. George & Sons. E4421.

YOUR RADIO IS NO BETTER THAN your tubes. Let us test them. Special for summer, our ten-point check-up, only $1; it may save you $10. Jim Bryant's, 939 Yates. E8011

SPECIAL REDUCTIONS ON RADIO TUBES
Type 80, former price $1.10; new price 97c
Type 24, former price $1.75; new price $1.48
Type 201A, former price $1.10; new price 97c
Type 45, former price $1.20; new price $1.12
Type 47, former price $1.60; new price $1.53
Reductions in all other regular types of tubes.
A new tube means new life to your radio.
MUSIC DEPT. DAVID SPENCER LTD.

1936 RADIOS FOR HIRE BY WEEK or month. Aaronson's Cut-Rate Store, 1328 Government St. G4722.

25d Building Materials

SHINGLES—8-INCH CLEAR; NO. 2 PERfection, $1.60 per square. McCarter Shingle Co. Ltd. 11413-26-15

SHINGLES—XXXXX. BEST PRICES. Dalziel Box Co. G1422. 11064-26-151

$1.50 DOORS—FORTY ONLY AT this price. 2x4 at $8.00 per thousand. R. A. Green Lumber Co. 11432-26-16

13,000 FT. USED LUMBER, SOUND, no nails; 2x6, 2x8 dressed. Must be sold. See and make offer. 740 Monterey Ave. G1048. 11447-2-145

SIDNEY SPEEDY SERVICE
If you are considering building a cottage at the beach, be sure and let us figure the material for you.
SIDNEY LUMBER
G2515 2116 Government St.

THE MOORE-WHITTINGTON LUMBER COMPANY LIMITED
Established 1893
LARGE STOCKS—RIGHT PRICES
Lumber, Millwork, Gyproc, Masonite, Shingles, Etc.
You are cordially invited to visit our MODEL KITCHEN at Bridge and Hillside
Our Business Is Built Up By Satisfied Customers

Public Market Specials

SEE SATURDAY SPECIALS AT STALL 23, on newly-killed veal, pork, lamb, farm produce. W. B. S. Polson. 11319-1-144

50 LIVE PULLETS FOR SALE; 20% DIScount on roasting and frying chickens. H. W. Bentley, Stall 112, Public Market. 11460-1-144

27 WANTED—MISCELLANEOUS

CASH FOR OLD GOLD, SILVER
PACIFIC JEWELRY & LOAN CO.
Licensed Pawnbrokers
1212 Broad St. Opposite Colonist G2724
11063-26-151

NOTICE! OLD GOLD—THE HIGHEST premium now paid by Stoddart, jeweler, 605 Fort St. (near Government). 11145-26-154

27 WANTED—MISCELLANEOUS (Continued)

LAWNMOWER — STATE APPROXIMATE age, condition and price. Box 444 Times. tf

WANTED—FURNITURE, TOOLS, ETC. for cash. Phone G4913.

WANTED — PAIR IRON GATES, IN good condition, each approximately 8 ft. 3 in. P.O. Box 154, Victoria. 564-1-145

WANTED—SECOND-HAND PORCELAIN bath. G2214. 11406-4-144

WE PAY $14 CASH FOR $10 GOLD coins, $7 for $5 gold coins, $6.80 for sovereigns and $3.40 for half sovereigns. Joseph Rose Ltd., 1013 Government St.

28 DOGS AND CATS

WIRE-HAIR TERRIERS, PEKINGESE, Pomeranians, Springers, Scotties; large number cheap pups for children's pets. Pet Shop, 1412 Douglas. 11157-26-144

WANTED—A SMOOTH FOX TERRIER (registered or eligible); give breeding and price. Box 896 Times. xx-tf

32 BOATS AND ENGINES

BEST CASH OFFER TAKES 15 H.P. 2-cyl. marine engine. Mutual Auto Sales, 932 Johnson. 11048-tf

BOAT LUMBER, BEST QUALITY spruce oars, $1.50 pair. Dalziel Box Co. G1422.

FOR SALE—33'X8' CABIN PLEASURE boat; good condition. Price $400 cash. Apply J. McLeod, Victoria Crescent, Ladysmith. 570-4-146

JOHNSON SEA HORSE OUTBOARD motors, 1936 models, $81.50 and up, and Johnson inboard ¾ h.p. air-cooled engines, $60 complete. Walter Adams, 1225 Government St. 11193-26-10

NEW 13-FT. V-BOTTOM ROWBOAT; reasonable offer. E2648. 11459-3-146

SMALL CABIN LAUNCH — MARINE engine; all in first-class shape and ready to run. Troll all day on gallon. Snap for $80.00. Box 110 Times. xxx-tf

WANTED—12-FT. FLAT-BOTTOM ROWboat; good condition; cheap; also oars. Box 11429 Times. 11429-2-144

Automotive

34 AUTO SERVICE DIRECTORY

LET GEORGE DO IT!—EXPERT AUTO top and body builder. George Cox, 1003 View. G2143. 10950-26-147

36 AUTOMOBILES

Chrysler "6" Sedan—Like new; a beautiful car. Reduced to $675
Whippet "6" Coupe—New tires and license 165
Ford 1926 Coupe 35
Dodge Touring—Good tires and license 95
Durant "6" Sedan 235
MASTERS MOTOR CO. LTD.
809 Yates Phone E3541

Two '26 Chev. Sedans; '27 Oldsmobile Coach; '29 Ford Sedan; '31 Small Nash Sedan; two cheap Hudson Sedans; '30 Ford Sports Coupe; '31 Ford Long Wheelbase Truck. All licensed.
MUTUAL AUTO SALES
932 Johnson G5843

1932 FORD "B4" Four-cylinder Coach—In real nice condition; smart and economical $445

1934 FORD Sedan—Low mileage and well kept by original owner. This is a real buy at $695
Agents for All Chrysler Products
BEGG MOTOR CO. LTD.
865 Yates St. G1144

JAMESON MOTORS FOR BEST VALUES IN USED CARS
'28 Hudson 6 Sedan—In perfect condition $245
'34 Studebaker Dictator 6 Sedan—Special this week 695
'30 Ford Coach—In good condition, for 245
'26 Buick Coach—This week special 45
JAMESON MOTORS LTD.
740 Broughton St. Victoria, B.C.

BE SURE TO SEE THIS
CHEVROLET SEDAN
1934 Master model, with the famous blue flame six-cylinder motor, cushion balanced. Synchro-mesh transmission with silent second gears. Fisher no-draft ventilation, shockless steering with knee-action front wheels, smart, snappy and stylish in appearance. Economical to run and economical to buy. Special low price,
$715
THE MOTOR HOUSE USED CAR DEPT.
921 Yates Open Evenings E8722

OLDSMOBILE SEDAN—Four Star. A 1935 model in the pink of condition $1050

STUDEBAKER SEDAN—Four Star. De luxe equipment; all in very fine condition $650

NASH SEDAN—Four Star. Excellent condition, inside and out $450

GRAHAM SEDAN—A compact little four-door, in fine condition $250
Assortment of Others
DAVIS-DRAKE MOTORS LTD.
Buick and Oldsmobile Cars—G.M.C. Trucks
Victoria Duncan
Fort St. at Quadra Gov't. and Kenneth

1931 WILLYS-KNIGHT DE LUXE FOUR-PASSENGER COUPE
A smart and attractive sports model coupe in exceptionally fine mechanical order. Tires in practically new condition with two good spares mounted on front fenders. Attractively painted in three tones of blue. Quiet, powerful, yet economical motor, giving the utmost in dependable transportation. By all means have a demonstration today. Practically a new car selling at a sacrifice.
TODAY'S BEST BUY
$650
THOS. PLIMLEY LTD.
Distributors of Quality Transportation
1010 Yates St. G7161

BARGAINS THAT EXCEL
$ FOR $ VALUE
1932 FORD V-8 TUDOR SEDAN $465
1934 FORD ENGLISH TUDOR 535
1928 DODGE SEDAN 225
1927 HUDSON FOUR-DOOR SEDAN 195
1932 ESSEX COACH 495
1929 CHEVROLET SEDAN 295
1932 TERRAPLANE COUPE 595
NATIONAL MOTOR CO. LTD.
G6177 819 Yates St. Open Evenings

36 AUTOMOBILES (Continued)

A VALUABLE RESALE SERVICE. Mutual Auto Sales, 932 Johnson. G5843.

CAR FINANCING (NEW AND USED models) at low rates. Mutual Finance Corp. Ltd., 1405 Douglas St. Phone E1532. 11206-26-3

CASH FOR YOUR CAR AT EMPRESS Garage; best prices. E7632. 11022-26-149

FOR SALE—LOGGING TRAILER, 40X8, dual tires. E4914. 11205-tf

SPEEDOMETER AND WINDSHIELD cleaner repairs. Chet Dowman, 724 Johnson. E1411. 8069-tf

TRAILER FOR SALE—NEW. E5132. 11250-1-153

TRUCKS — FEDERAL 2¼-3-TON LOGging truck, eight speeds, worm drive, good condition, $1,200. Dodge, 2½-ton, duals, good condition, $450. Federal, 1-ton, good condition, $275. Cameron Motor Co., corner View and Vancouver Sts. 10937-26-146

USED TIRES—ALL SIZES, AT SPECIAL prices. Red's Service Station Ltd., 818 Yates St. 8599-tf

WANTED—LIGHT CLOSED CAR, 1926 model; good condition. State price, cash or terms. Box 11429 Times. 11428-2-144

$49 99½—STUDEBAKER TOURING, 1926; just overhauled. After 7.30, evenings, 535 Joffre St., Esquimalt. 565-2-144

1925 FORD COUPE WITH RUCKstell axle, complete with battery, $14. Apply 739 View St., or call E3332, after 6 p.m. xx-tf

Rentals

37 FURNISHED SUITES

ACCOMMODATION FOR TOURISTS — A Highland Lodge. Two-room suites, garage; home comforts; minimum cost; high, bright, airy; close in. 1219 Pandora. G1429. 10873-26-144

AT 2321 COOK ST.—FRESHL

46a SUMMER RESORTS

CORDOVA BAY

McMORRAN'S PAVILION — RIGHT-ON-the-Beach; modern, stucco camp; teas, lunches; boating. Colquitz 97RO. 11289-26-12

SALTAIR
3 Miles South of Ladysmith

SEAVIEW AUTO COURT—FURNISHED cottages; light, water; day, week, month. Bedding on request. Boats, fishing, swimming. R. R. Gill, R.R.2, Ladysmith. Phone 96W. 11290-26-12

CRAIG'S CROSSING

THE RETREAT, CRAIG'S CROSSING, V.I. Warm, safe bathing; home cooking; beautiful garden; modern sanitation; no mosquitoes. $3 day, $17.50 wk. Strowiger. Parksville 13Y.

PARKSVILLE

PARKSVILLE BEACH TOURIST CAMP—Cosy, furnished cottages, cabins; good, safe, sandy beach; central. Mrs. N. K. Harrison. 11291-26-12

SANDY BEACH; FURNISHED COTtages; light, water; boats, fishing, tennis. E. Gill.

"STELLA MARIS" BY-THE-SEA — FURnished cottages, by week or month; safe, sandy beach; flush toilets; pleasant surroundings. Capt. J. Cox. Parksville 28R.

QUALICUM BAY

GREEN GABLES — CABINS, CLEAN; reasonable; satisfaction guaranteed.

ANDERSON LAKE

THE LODGE, ANDERSON LAKE, D'ARCY, in the dry belt. Reached by the Pacific Great Eastern Railway, a rail journey unsurpassed in scenic beauty. D'Arcy will satisfy your desire for the perfect holiday. Renowned for steelhead trout, the Lodge also offers the best facilities for mountaineering, bathing, boating, tennis and riding. Rates $3.00 per day, $20.00 per week. Apply Mr. F. Pearman, D'Arcy, B.C. Return rail fare from Vancouver, $8.45. For illustrated folder apply Victoria ticket office, Union Steamships Ltd., 602 Humboldt St. Phone G7822. gen-2-145

46b SUMMER COTTAGES

NEW SUMMER COTTAGE, LANGFORD Lake, $20 month. Phone G1972. 11462-3-146

TO RENT—FIVE-ROOM SUMMER COttage at Glen Lake. Telephone E3801. xx-tf

Real Estate

49 HOUSES FOR SALE

FIVE-ROOM HOUSE—NEAR IN; PLEASant location; good condition; clear title. E2457. 11045-26-150

FOR SALE—ON PORTAGE INLET, waterfront, four-room bungalow, comprising two bedrooms, kitchen, living-room with open fireplace, new three-piece bathroom, pantry, etc., large glassed-in sun porch. Phone evenings, G5278. 574-3-145

FOR SALE OR RENT—REDECORATED inside and out, six-room bungalow in good district, $2,500. Like rent, $30 per month including interest. Phone E8139.

HOUSES BUILT ON INSTALLMENT plan. D. H. Bale, contractor, Fort and Stadacona.

NORTH QUADRA — "AMONG THE Oaks," new, modern six-room bungalow; large lot. Owner, G1327. 11451-2-145

$3900 — ALL-YEAR, ALMOST NEW bungalow of five rooms; very large living-room, fireplace and charming views; recessed bathtub, tiled sink in kitchen; good water supply, electric light and telephone; suite on Brentwood Bay with 130 feet of waterfront; sheltered anchorage; safe bathing for children.

THE ROYAL TRUST CO.
Real Estate Dept.
1202 Government St. E4126

SUMMER HOME SITES

BARGAINS IN LARGE LOTS, GLEN LAKE —Three-quarters of acre each, nicely treed; good lake frontage of 66 feet each. We offer two such lots at, each, on terms $325

NORTH QUADRA BUNGALOW

Most attractive 5-ROOM STUCCO BUNGALOW on a treed lot, 100x138; rock garden and good soil; oak floors in three rooms, tile sink, basement is lined and has a good furnace. Good buying, indeed, on terms, at only $3000

THE B.C. LAND AND INVESTMENT AGENCY LTD.
922 Government St. G4115

55 Business Opportunities

A SNAP—TEAROOM, FOUR-ROOM COTtage, gas station, four acres; $500 cash, balance easy. J. C. Foot, 2348 Estevan Ave. xx-26-148

56 MONEY TO LOAN

A MORTGAGE LOAN CAN BE ARranged by us in sums ranging from $250 to $2,000. P. R. Brown & Sons Ltd., 1112 Broad St.

ANY REQUEST FOR A MORTGAGE appreciated. See H. C. Holmes, Pemberton & Son Ltd., 625 Fort St., G6124. 9281-tf

$750 AND $900 FOR LOAN ON MORTgage, Oak Bay or Saanich residential property. Apply, with particulars in writing, 324 Pemberton Building. 11421-3-144

SAANICH

FOUR ROOMS AND BATHROOM ONE-HALF ACRE — GOOD SOIL Located two and one-half miles from Victoria City Hall, near schools and bus. All fenced, garage, woodshed, chicken house, lawn, flowers, shrubs, fireplace in living-room, large kitchen, pantry, three-piece bathroom, blinds, linoleum, electric fixtures, etc. Spotlessly clean. Immediate possession. (Will sell part of furniture if wanted.)

ONLY $1,150 TERMS
One-third Cash, Balance Easy
For Inspection "See Ray," Care of
L. M. ROSEVEAR & CO. LTD.
110 Union Bldg., 612 View St. G 6041

PAY AS RENT
Price Only $675
LAKE HILL

SITUATED ON CEDAR HILL CROSS ROAD, within easy walking distance of Lake Hill; good transportation; all city conveniences. Four-room bungalow, bathroom, hot and cold water, electric light, etc. Taxes about $12 per year.

NOTE—A SMALL DOWN PAYMENT AND BALANCE MONTHLY

P. R. Brown & Sons Ltd.
1112 Broad St. Phone G 7171

BARGAINS

Lot 75x164 feet, at Cadboro Bay... $39
Residential or apartment house site, 60x131 feet, facing Beacon Hill Park..... $300
4.41 acres, Gordon Head, all cleared, $800
Lovely waterfront lot, Cient St.... $850

Swinerton & Co. Limited
620 Broughton St.
Wishing the SHOW BOAT Every Success

SEALED TENDERS addressed to the undersigned and endorsed "Tender for interior fittings, Public Building, Sidney, B.C." will be received until 12 o'clock noon (daylight saving), Friday, July 3, 1936, for the supply and installation of interior fittings in the Public Buildings, Sidney, B.C.

Plans and specifications can be seen and forms of tender obtained at the offices of the Chief Architect, Department of Public Works, Ottawa, the Resident Architect, Post Office Building, Victoria, B.C., the Caretaker, Post Office Building, Vancouver, B.C., and at the Post Office, Sidney, B.C.

Tenders will not be considered unless made on the forms supplied by the Department and in accordance with the conditions set forth therein.

Each tender must be accompanied by a certified cheque on a chartered bank in Canada, payable to the order of the Honorable the Minister of Public Works, equal to 10 per cent of the amount of the tender, or Bearer Bonds of the Dominion of Canada or of the Canadian National Railway Company and its constituent companies, unconditionally guaranteed as to principal and interest by the Dominion of Canada, or the aforementioned bonds and a certified cheque if required to make up an odd amount.

By order,
J. M. SOMERVILLE,
Secretary.

Department of Public Works,
Ottawa, June 12, 1936.

THE PROVINCIAL ROYAL JUBILEE HOSPITAL
Victoria, B.C., Incorporated 1890

The annual meeting of the donors and subscribers of the institution will be held in the Nurses' Home, Richmond Road, on Friday afternoon, June 19, at 4 o'clock. Business: Receiving the report of the Directors, the Hon. Treasurer's statement for the fiscal period ending December 31, 1935, and election of four Directors.

The following Directors retire and are eligible for re-election: Mrs. J. Phethean, Messrs. Charles Williams, S. J. Drake and Hugh Allan.

All donors of money of $100 and upwards, and annual subscribers of $5 and upwards, are eligible to vote for the election of Directors.

D. D. MUIR,
Secretary.

June 4, 1936.

GOVERNMENT LIQUOR ACT
(Section 27)

NOTICE OF APPLICATION FOR A BEER LICENSE

Notice is hereby given that on the ninth day of July next, the undersigned intends to apply to the Liquor Control Board for a license in respect of premises being part of a proposed building to be known as "The Sooke Harbor Hotel," situate at Sooke, V.I., upon the lands described as part of section 73, Sooke Land Registration District, in the Province of British Columbia, for the sale of beer by the glass or by the bottle for consumption on the premises or elsewhere. Dated this eighth day of June, 1936.

A. and R. ROBILLARD,
Applicants

FOR ECONOMY
Buy a Singer Car

Revercomb Motors
925 YATES ST. G 6421

COLUMBIA LODGE NO 2 I.O.O.F.

FUNERAL NOTICE

The members of above Lodge are requested to meet in their hall on Saturday, the 20th inst, at 1.30 p.m., for the purpose of attending the funeral of our late brother, Donald McLean.

Members of Victoria Lodge and sojourning brethren are respectfully invited to attend.

By order of the Noble Grand.

D. DEWAR,
Secretary.

King's Daughters' Hospital
Duncan, B.C.

SEALED TENDERS, addressed to the Secretary, and marked "Tender for Building," will be received until 12 o'clock noon, Monday, June 29, 1936, for frame and stucco additions to hospital.

Plans and specifications may be obtained from the Architect on deposit of a certified cheque for $5.00, payable to the hospital. The deposit will be released on the return of the plans and speficiations.

Tenders must be accompanied by a certified cheque on a chartered bank in Canada, payable to the order of King's Daughters' Hospital, Duncan, equal to 5 per cent of the amount of tender.

The lowest or any tender will not necessarily be accepted.

DOUGLAS JAMES, M.R.A.I.C.,
Architect.

Duncan, B.C.

UTILIZE TIMES WANT ADS

THREE STARS AT DOMINION

John Boles, Wallace Beery, Barbara Stanwyck Play in "A Message to Garcia"

Wallace Beery, Barbara Stanwyck and John Boles are together for the first time in "A Message to Garcia," which is now at the Dominion Theatre.

Inspired by Elbert Hubbard's immortal essay, the picture has a plot written about one of history's most fascinating exploits.

Boles is the man who carries the message to Garcia in the jungle interior, a message that will change the destinies of three nations. For a companion, he takes Wallace Beery, an amusing rogue who is half traitor, half hero.

When they discover that the man who was to guide them to Garcia has been killed, they take his daughter, Barbara Stanwyck, to show them the way.

Hardship, peril, adventure, faced together in the treacherous jungle, draw Boles and Miss Stanwyck to each other. But, when she is wounded Boles carries on bravely with his mission, leaving her behind in the care of Beery.

COLUMBIA THEATRE

There is no question of accuracy in the detail of Vienna settings and atmosphere in the Warner Bros.' picture, "The Firebird," which comes to the Columbia Theatre today.

It was directed by William Dieterle, who formerly lived in Vienna. He went to great lengths to faithfully reproduce scenes of life in Austria. Anton Grot, art director, on the picture was a native of Vienna, as is also Ricardo Cortez, who is co-starred with Verree Teasdale, Lionel Atwill and Anita Louise.

PLAZA THEATRE

Paul Muni never really takes a vacation. When he completed the picture, "Dr. Socrates," he immediately went into seclusion on his Encino walnut ranch to study the character of the Cosmopolitan production, "The Story of Louis Pasteur," which is at the Plaza Theatre. Muni was enthusiastic about the film and spent several weeks actually living the character which is that of Louis Pasteur, the great chemist and bacteriologist.

IN NEW PICTURE AT THE DOMINION

Wallace Beery plays one of the leading roles in "A Message to Garcia," which is now at the Dominion Theatre.

HILLCREST NET TOURNEY STARTS

Eighth annual tournament of the Hillcrest Tennis Club got under way yesterday with five men's singles matches played.

Results follow:

J. Kesson defeated R. Simpson, 7-5, 6-2.

B. Robertson defeated A. Smith, 6-2, 7-5.

C. Clarke defeated E. Clarke, 6-3, 6-0.

D. Warder defeated "Skipper" McVane, 6-4, 10-8.

E. Harbinson defeated C. Bull, 6-3, 6-4.

TODAY'S DRAW

5.30—"Buzz" Evans vs. S. Hicks; W. Wood vs. H. Davey; A. Wright vs. R. Whyte.

6.30—Miss D. Thompson vs. Miss D. Hicks; Miss L. Sparks vs. Miss B. Borrowman; Mrs. Butler vs. Miss H. Greaves.

"What did you think of the horse show, dear?"

"I didn't see a single frock I liked."

"Your girl friend called up and said she wouldn't be able to meet you today."

"Well, that's a wait off my mind."

SIDE GLANCES By George Clark

"Let's borrow $150 instead of $100. Then we can put the $50 aside to meet the first few payments of the loan."

OUT OUR WAY By WILLIAMS

Irene Dunne In Smart New Film

Adept and fancy swapping was generally deemed to have become a lost art with the passing of the horse as a keynote of barter. However, Irene Dunne, star of Universal's "Show Boat," opening at the Capitol Theatre tomorrow, has proved herself an expert "swapper-inner." She could go into business any time as the Better Barter Bureau, Inc.

She started two years ago with an old banjo that was a memento of her school days. Irene traded that in for a curio that might well prove a museum piece some day—a foot-pumping harmonium, which is similar to an organ, but has a stentorian tone like a frog that studied voice culture and was trying to sing soprano, stripping gears on the way up the scale.

In spite of its possible future value, Irene traded the harmonium for a venerable old calliope used in "Show Boat." Maybe she couldn't stand the frog chirruping any longer. Maybe she was impelled by the urge that is in the blood of every genuine swapper.

ATLAS THEATRE

Bert Wheeler and Robert Woolsey create a rainstorm and a brainstorm, combined, in their new RKO Radio comedy feature, "The Rainmakers," now at the Atlas Theatre.

The story centres upon an impending crop failure in a bean-growing community, on which the heavens smile too much and cry too little.

Into the sorry scene steps Bob Woolsey in the role of "Roscoe, the Rainmaker," a psuedo scientist ready at the drop of a hat to bring drops of moisture. With him comes Bert Wheeler, the awkward assistant who falls in love with the banker's daughter, a featured role for Dorothy Lee. Between them, after successive scenes packed with suspense, thrills, tomfoolery, horseplay and wit, they outdo Mother Nature in the business of rainmaking.

Where To Go Tonight
As Advertised

Atlas—Wheeler and Woolsey in "The Rainmakers."

Capitol—William Powell in "The Ex-Mrs. Bradford."

Columbia—"The Firebird," starring Ricardo Cortez.

Dominion—"A Message to Garcia," starring Wallace Beery.

Plaza—Paul Muni in "The Story of Louis Pasteur."

Crystal Garden—Swimming.

LINKE TO MINORS

Detroit, June 19. — Washington Baseball Club announced yesterday the release of pitcher Ed. Linke to the Chattanooga club of the Southern Association. Sydney Cohen, a Chattanooga left-hander, will replace Linke.

Today's Crossword Puzzle

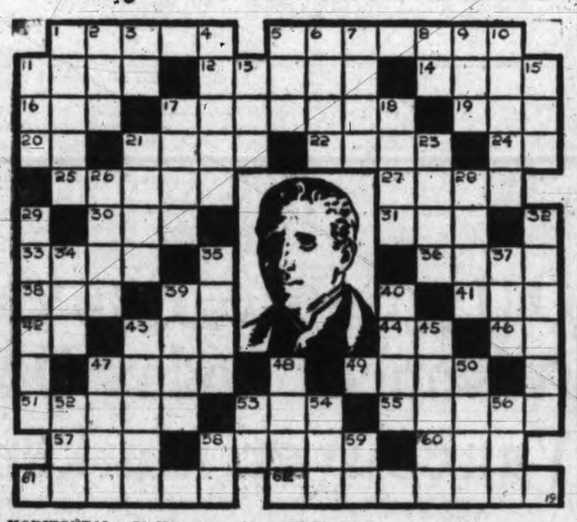

HORIZONTAL
1, 5 Inventor of printing used by the blind.
11 Soft masses.
12 Imbecile.
14 Rowing tools.
16 Devoured.
17 Person making a grant.
19 Beret.
20 You.
21 Sleigh.
22 Wren.
24 South America.
25 Values.
27 Small island.
30 To be victories.
31 Born.
33 12 months.
36 Starch.
38 Emissary.
39 Pair.
41 Taro paste.
42 Musical note.
43 Blue grass.
44 Form of "be."
46 Form of "a."
47 To press.
49 To eject.
51 Norm.
53 Organ of hearing.
55 Copper alloy.
57 Rubber tree.
58 To cancel.
60 Three.
61 He was —— by birth.
62 He was a —— (pl.) of the blind.

VERTICAL
1 Tardier.
2 Poem.
3 You and me.
4 Male ancestors.
5 Coal box.
6 Memorized role.
7 Tiny particle.
8 Behold.
9 Varnish ingredient.
10 To rub out.
11 Manner.
13 Father.
15 Mineral spring.
17 Narrow valley.
18 Bridle strap.
21 Bustle.
23 Consumes.
26 Apart.
28 To jump.
29 This —— is used today.
32 The letters are made of raised ——.
34 Roof point covering.
35 Broken wheat coat.
37 Gazelle.
39 Puddle.
40 Young sheep.
43 To primp
45 Merriment.
47 Unoccupied.
48 Need.
50 Container weight.
52 Your and my.
53 Half an em.
54 To regret.
56 Courtesy title.
58 Cry of pleasure.
59 Musical note.

Answer to Previous Puzzle

PLAZA THEATRE
Paul Muni
IN
"THE STORY OF
"Louis Pasteur"
With
ANITA LOUISE
JOSEPHINE HUTCHINSON
(LIBERTY **** AWARD)
ALSO
BARBARA STANWYCK ROBERT YOUNG
in "RED SALUTE"
PRICES
12-3 10¢ - 2-5 15¢ - 5 On 20¢

MATS. 10¢ Columbia TODAY-SAT. EVES. 15¢
A DRAMA OF MURDER!
"THE FIREBIRD"
With
VERREE TEASDALE RICARDO CORTEZ
LIONEL ATWILL
PLUS
Buck Jones
IN
"Silver Spurs"
ALSO
Final Chapter of "ROARING WEST"
WALT DISNEY CARTOON:
"GOLDEN TOUCH"

ATLAS
TODAY AND SATURDAY
ANOTHER COMEDY HIT!
BERT WHEELER
ROBT. WOOLSEY
in "THE
RAINMAKERS"
PLUS
Matheson Lang in
"Drake of England"
ALSO
NEWSREEL! See the Dionne Quints!

TONIGHT
Violet Fowkes
Review
EMPIRE THEATRE
8.30 o'Clock
TICKETS—50¢ and 35¢

● ENDS TODAY ●
WILLIAM POWELL
JEAN ARTHUR
in
"THE EX-MRS. BRADFORD"
—— Also ——
"THE FARMER IN THE DELL"

TOMORROW
STARTS (SATURDAY)
All Aboard! The Grandest Show Afloat!

Daily at 11.55, 2.15, 4.35, 6.55 and 9.15.
PHONE G 6811

COMING! July 8-9-10
"THE GREAT ZIEGFELD"
ALL SEATS RESERVED
Now On Sale, 12 Noon to 9 p.m.

— ADDED —
Cartoon In Color
"COBWEB HOTEL"
WILL ROGERS MEMORIAL REEL
CAPITOL NEWS PHONE G 6811

CAPITOL

DOMINION Phone E 0914
STARTS TODAY
UNITED IN DANGER—
LAUGHTER AND LOVE!
Wallace BEERY · Barbara STANWYCK
John BOLES in
A MESSAGE to GARCIA
● "WALLY," AS A SWASHBUCKLING RENEGADE, WILL KEEP YOU ROARING WITH LAUGHTER. ●
With
HERBERT MUNDIN ● MONA BARRIE ● ALAN HALE

ALSO . . . A Richly Human Laughter Romance of Two Young Newlyweds!
"The First Baby"
JOHNNY DOWNS ● SHIRLEY DEANE

COMING!
Joe E. Brown
in
"SONS O' GUNS"
—— Also ——
LOUIS-SCHMELING FIGHT PICTURES
10¢ 12-1 ● 15¢ 1-5 ● 25¢ 5 On
"A Message to Garcia" at 1.22, 4.16, 7.10, 10.04—"The First Baby" at 12, 2.54, 5.48, 8.42

201 Union Building
J. S. McMillan
612 View Street
ART LETTERING, DISPLAY CARDS, POSTERS
Phone E 5333

READ THE ADVERTISEMENTS
The Maker Stands Behind His Trademark

Market Leaders At Wall Street Pared By Profit-taking

Associated Press

New York, June 19.—Selective buying helped support a few issues in today's stock market, but profit takers slapped down a number of leaders fractions to two or more points.

There was little change in the general news picture and observers attributed the unsettlement largely to technical factors involved in the recent steady advance. The close was irregular. Transfers were around 800,000 shares.

The motors gave little heed to the slight increase in automobile production. Gram's said this week's output had advanced 318 units to 100,733, compared with 90,561 a year ago. The stocks of Chrysler improved while General Motors was backward.

Philip Morris and Zenith Radio go up a point or so each on hopes of expanding earnings and more liberal dividends for the tobacco issues. Several of the oils, including Standard of New Jersey and Pure Oil, were in demand as gasoline price-cutting seemed to be subsiding.

American Telephone was heavy throughout on threats of a reduction in rates of its New York subsidiary. Among other losers were U.S. Steel, Bethlehem, Western Union, Radio, Westinghouse, Johns-Manville, Greyhound Corporation, U.S. Smelting, Parker Rust Proof, Northern American, Santa Fe, N.Y. Central, Woolworth, Montgomery Ward and Du Pont.

Wilson and Company common was actively lower on fears that the dividend may be omitted at the next directors' meeting.

U.S. Pipe and Foundry, Youngstown Sheet and Tube and Republic Steel were exceptions in the steel group, holding small gains.

Wheat spurted 3¾ to 4½ cents a bushel on crop weather reports. Corn was also up 2⅛ to 3 cents. Bonds were mixed. Gold currencies rallied in terms of the dollar as the French Finance Minister announced the franc would not be devalued.

(By H. A. Humber Ltd.)

Dow Jones averages closed today as follows:

Thirty industrials—156.53, off 00.85.

Twenty rails—47.52, off 00.44.

Twent utilities—32.69, off 00.50.

Forty bonds—102.84, off 00.04.

The range of today's Dow Jones averages was as follows:

INLUSTRIALS—

11.00—156.74, off 0.64.
12.00—156.98, off 0.40.
1.00—156.72, off 0.66.
2.00—156.88, off 0.50.

RAILS—

11.00—47.62, off 0.34.
12.00—47.74, off 0.22.
1.00—47.66, off 0.30.
2.00—47.70, off 0.26.

UTILITIES—

11.00—32.80, off 0.38.
12.00—32.80, off 0.38.
1.00—32.78, off 0.42.
2.00—32.82, off 0.38.

	High	Low	Close
Air Reduction	69-2	69	69
Allied Chemicals	198	..	198
Allis Chalmers	46-5	46-3	46-3
American Can	133	132	132-2
American Celanese	24-2	23-6	23-6
American For. Power	7-3	7-2	7-2
American Radiator	20-7	20-1	20-3
American Rolling Mills	27-5	27-2	27-2
American Smelter	79-6	78-7	79
Amer. Tel. and Tel.	168-5	166-6	166-7
American Tobacco	98-2	97-4	98
American Waterworks	23-7	23-4	23-4
Anaconda Copper	34-2	33-5	33-5
Atchison Railway	78-4	77	77
Atlantic Refining	28-4	28	28-2
Auburn	29-2	29	29-2
B. and O. Railway	19-1	18-6	18-6
Baldwin Locomotive	3-2	..	3-2
Bendix Aviation	27-7	27-4	27-4
Beth. Steel	53-4	52-6	53-1
Boeing	22-3	21-7	22-1
Borden	28-6	28-4	28-4
Borg Warner	75-4	75	75-4
Briggs	51-5	50-1	51-3
C. P. R.	12-3	12-1	12-1
Case (J. I.)	180	178	179
Cerro de Pasco	54-7	54-1	54-1
C. and O. Railway	59-6	59-4	59-5
Chrysler	99-1	97-3	98-1
Columbia Gas	20-2	19-6	19-7
Commercial Solvent	16-1	15-7	15-7
Commonwealth and So.	3-3	3-2	3-2
Congoleum	35-2	..	35-2
Con. Gas	36-6	36	36-2
Cont. Can	78-6	78-2	78-4
Cont. Oil	29-7	29-5	29-6
Curtiss Wright	6	5-6	5-6
Do., A	15-2	15-1	15-1
Deere and Co.	80	79-4	79-6
Douglas Aircraft	57-4	57	57
Dupont	149	148-2	148-6
Eastman Kodak	168	..	168
E. Auto Lite	36	35-6	35-6
El. Power and Lite	16-1	15-6	15-6
Fairbanks Morse	50-2	50	50
Freeport Texas	30	29-2	29-2
General Foods	42-4	42-2	42-2
Gen. Electric	38-6	38-5	38-6
General Motors	65-2	64-4	64-6
Goodyear	25-2	25	25-2
Great Northern	43-1	42-3	42-6
Great West Sugar	35-4	35-3	35-3
Howe Sound xd	52-4	52	52
Hudson Motors	16-2	16	16
Int. Nickel	49-5	48-7	48-7
Ind. Rayon xd	29-7	29-4	29-4
Int. Tel.	14-5	14-1	14-2
Ill. Central	22-5	21-4	22-1
Johns Manville	100-6	100	100
Kennecott Copper	38-6	38-3	38-3
Kresge	24	23-4	23-4
Lambert Co.	21	..	21
L. and M. Tobacco	109-2	..	109-2
Liquid Carbonic	36-5	36	36
Loew's	46	45-1	45-7
Lorillard	23-1	22-7	22-7
Mack Truck	33-6	33	33-3
Matheson Alkali	30	29-5	29-6
Mexican Seaboard	31-6	..	31-6
Minn. Honeywell	70	..	70
Montgomery Ward	44-4	44	44-2
Motor Wheel	20	19-7	19-7
Nash	16-6	16-4	16-5
National Biscuit	36-6	36-1	36-6
National Dairy Products	24-7	24-4	24-7
National Distilleries	28	27-6	27-6
National P. and L.	11-2	10-6	10-7
New York Central	37-2	36-4	36-6
North American Co.	29-4	28-4	28-6
Northern Pacific	31-1	30-2	30-2
Ohio Oil	13	..	13
Pacific Gas and Elec.	38-6	37-7	37-7
Packard	10-3	10-1	10-1
Pennsylvania Railway	32-4	32	32-4
People's Gas	43-2	42	42
Phillips Pete.	41	40-4	41
Pullman	47-2	46-6	46-7
Pure Oil	18	17-5	18
Radio	12-1	11-4	11-5
Remington Rand	19	..	19
Republic Iron and Steel	19-7	19-6	19-6
Reynolds Tobacco	56-1	55-5	55-5
Schenley	43-5	43-2	43-2
Sears Roebuck	74	73-6	73-6
Shell Union	17-1	16-6	16-7
Socony Vacuum	13	..	13
Southern Pacific	34-3	33-7	33-7
Southern Railway	16-5	15-6	15-7
Sperry Corp.	20-6	20-2	20-3
Standard Brands	16-2	15-6	15-6
Standard Gas	6-6	6-5	6-5
Standard Oil Cal.	37-2	..	37-2
Standard Oil N.J.	59-4	58-6	59-2
St. Paul Railway	2-1	1-7	1-7
Studebaker	11-4	11-2	11-2
Texas Corp.	33-7	33-2	33-5
Texas Gulf	36-2	36	36
Timken	61-6	61	61
Trans-American	14	..	14
Underwood Elliott	79-6	..	79-6
Union Carbide	90-1	89-2	89-4
Union Oil Cal.	22	..	22
United Airline	23-5	23-4	23-5
United Corp.	7-3	7-2	7-2
United Fruit	79-6	79-2	79-3
United Gas and Imp.	16-2	16-1	16-1
U.S. Cast Iron Pipe	42	40-7	42
U.S. Indus. Alcohol	37-1	..	37-1
U.S. Realty	10	9-4	9-6
U.S. Rubber	29-5	29	29
Do. pfd	74-2	73-2	73-3
U.S. Smelting	88	87-3	87-3
U.S. Steel	63-2	62-4	62-4
Vanadium	19	..	19
Warner Bros.	9-5	..	9-5
Westinghouse Electric	116-4	115-2	115-4
Western Union	85-3	84-2	84-2
Woolworth	54-2	53-6	53-6
Zenith Radio	24-7	23-4	24-4

TODAY'S EXCHANGE

Exchange rates at 11 a.m. Pacific standard time today follow:

Pound sterling, New York, 5.02.
Canadian dollar, New York, .99 23-32.
Franc, New York, 6.58⅝.
Pound sterling, Montreal, 5.03⅜.
U.S. dollar, Montreal, 1.00 9-32.
Franc, Montreal, 6.60½.
In gold: Pound 12s 3d, U.S. dollar 59.34 cents, Canadian dollar 59.24 cents.

SPECIALTIES UP IN EAST

Canadian Press

Montreal, June 19.—Good demand for specialties brought higher prices at the close of the stock exchange today but the main list dragged.

Canadian Hydro-Electric preferred rose two points to around 35, while Alberta Pacific Grain and Canada Car preferred each gained about a point.

International Nickel, turned barely steady and finished around 49¼. Smelters lost ¼.

Ogilvie flour preferred lost four but slightly higher prices ruled for Montreal Power, Brazilian and St. Lawrence Corp. preferred.

(By H. A. Humber Ltd.)

	Close
Acme	17
Bathurst	14
Bell	148
Brazil	12¼
B.C. Power	29⅝
Bruck Silk	9
Bldg. Prods.	34⅝
Can. Cement	6½
Can. Car	7
Do., pfd.	16
Celanese	29
Converters	27
Can. Cotton pfd.	100
Hydro pfd.	35
Alcohol	7⅝
C. P. R.	12⅜
Smelters	55
Dom. Bridge	38
Dom. Coal pfd.	15¾
East. Dairy	1⅝
Gurds	6½
Gypsums	6⅛
Ham. Bridge pfd.	37½
Hollinger	15⅝
Howard Smith pfd.	90½
Imp. Tobacco	14
Nickel	49
Intl. Power	90
Lake of Woods	19½
Do., pfd.	140
Lindsay	3¼
Massey	4⅞
McColl	15
Montl. Power	30¾
Natl. Brew.	45
Natl. Steel Car	14
Noranda	59
Ogilvies	225
Do., pfd.	161
Power Corp.	13⅝
Quebec Power	16
Rolland pfd.	99
Shaw.	19⅛
Sou. Can Power	11⅝
Steel	64½
Western Croc. pfd.	108
Winnipeg Elec.	2⅜
CURB	
Abitibi	1⅝
Do., pfd.	8⅝
Asbestos	20¼
Bathurst B	4
Beau	2
B.A. Oil	24⅜
Can. Sugar	60
Can. Nor. Power pfd.	108½
Cons. Paper	3⅜
Dom. Engrs.	33
Dom. Stores	9¼
Dom. Tar	5⅜
Do., pfd.	78
Donna Paper	7
Do., B	6
Ford A	20¼
Fraser	13¼
Steelwares pfd.	46
Imp Oil	20⅞
Intl. Pete	36¼
Map. Power	4
Massey pfd.	33
Melchers	11½
Price	4
Royalite	27
Sou. Can. Power pfd.	99
Walker pfd.	18
Bululo	32½
BANKS	
Canada	58
Royal	172

VANCOUVER WHEAT

Vancouver, June 19.—Vancouver wheat cash prices:

	Straight	Tough
No. 1 hard	79½	77½
No. 1 northern	79	77
No. 2 northern	77½	75½
No. 3 northern	74¼	71¾
No. 4 northern	70	67¼
No. 5 wheat	61½	58¾
No. 6 wheat	52	49¼
Feed	49½	46¾

Track, 79.

NEW YORK METALS

New York, June 19.—Copper, quiet. Electrolytic, spot and future, 9.50; export, 9.10 to 9.12½.

Tin, firmer; spot and nearby, 41.50 to 41.62½; future, 41.12½ to 41.25.

Iron, quiet; unchanged.

Lead, steady; spot, New York, 4.60 to 4.65; East St. Louis, 4.45.

Zinc, barely steady; East St. Louis, spot and future, 4.85 to 4.90.

Aluminum, 19.00 to 22.00.

Antimony, spot, 13.00.

LONDON MARKET

London, June 19.—The stock market was firm today, although business was small. Industrials were strong with a good demand for steel and motor issues. The mining group moved higher.

CENTRAL PORCUPINE

Toronto, June 19 (Canadian Press).—In its statement to shareholders covering the period ended April 30, 1936, Central Porcupine Mines Ltd. reported net current assets of $56,998, to which should be added subscriptions receivable of $51,203.

In addition the treasury has been further augmented since the date of the annual statement by a further $140,000 obtained through sale of 400,000 treasury shares, according to Ward Wright, president.

MINOR LOSSES AT TORONTO

Canadian Press

Toronto, June 19.—Toronto mining market today showed most of the active stocks with narrow losses.

Gains for San Antonio, McKenzie, God's Lake and some of the penny issues were trimmed or lost in the last hour. Issues that closed down 5 to 10 cents were McWatters, Read-Authier, Chibougamau, O'Brien, Siscoe and Preston. Closing prices were a bit heavy for McIntyre, Hollinger and Wright Hargreaves. Lake Shore and Dome held small fractions to the good.

Narrow losses were posted for Noranda, Hudson Bay and Ventures.

Texas-Canadian dipped to $1.90 and recovered to $2. Home Oil retailed a gain of a few cents. Calgary and Edmonton gained about 15 to $1.40.

(By J. W. Jones Ltd.)

	Close
Alexandria	3⅛
Anglo Huronian	540
Bagamac Rouyn	8½
Barry Hollinger	6¼
Base Metals	15¼
Bear Exp.	59
Big Missouri	58
Bobjo	17
Bralorne	805
B.R.X.	14½
Buffalo Ankorite	740
C. and E.	135
Canadian Malartic	117
Cariboo Gold	161
Castle Tretheway	144
Central Manitoba	42
Central Patricia	391
Chemical Research	90
Cons. Chibougamau Goldfield	167
Coniagas	340
Coniarum	216
Dome Mines	5700
Eldorado	88
Falconbridge	800
God's Lake	110
Granada	29
Green Stabelle	54
Grull Whiskne	9
Gunnar Gold	103
Hardrock	245
Hollinger	1525
Howey Gold	83
Hudson Bay	2450
J.M. Consolidated	65
Kirkland Lake	65
Lake Shore	5750
Little Long Lac	650
Macassa	440
McIntyre	4275
McKenzie Red Lake	199
McLeod Cockshutt	370
McVittie Graham	24
McWatters Gold	154
Minto	69
Mining Corp.	130
Morris Kirkland	55
Nipissing	245
Noranda	58⅝
O'Brien	246
Pamour Porcupine	455
Paymaster	105
Perron	143
Pickle Crow	620
Pioneer Gold	885
Premier Gold	241
Prospectors Airway	237
Read Authier	260
Reno Gold	125
Royalite	2650
San Antonio	259
Sherritt Gordon	104
Siscoe	358
St. Anthony	29
Stadacona	46
Sudbury Basin	360
Sylvanite	279
Teck Hughes	555
Towagamac	35
Ventures	192
Waite Amulet	106
Wayside	10
Wright Hargreaves	795
Ymir Yankee Girl	45

Wheat Futures On Winnipeg and U.S. Markets Advance

Canadian Press

Winnipeg, June 19. — Bullish crop news from the United States and brisk foreign demand for wheat induced speculative buying that sent futures prices soaring on the Winnipeg grain exchange today.

Values closed 2½ to 2¾ cents higher, July and October at 81½ and December 81⅞ to 82 cents.

The December option, recently opened for trading, established a new season's high mark as prices at one time came within a fraction of touching the three-cent maximum allowed in one day under exchange regulations.

Importers purchased freely of Canada's chief commodity as reports told of irreparable damage to spring wheat in the American northwest. Today's export sales aggregated nearly 1,500,000 bushels, the largest one-day's movement in weeks.

The bullish crop news, which prompted advances of nearly five cents a bushel at Minneapolis and more than three at Chicago, resulted in a wave of buying here. Selling was absorbed without difficulty and the market closed strong.

Liverpool closed 1d to ½d advanced.

Spreads improved in the cash-grains sections, with good demand evidenced for durums and other low-grade wheats. In coarse grains, prices mounted strongly with wheat.

(By H. A. Humber Ltd.)

	P. Clo.	Open	High	Low	Close
Wheat—					
Dec.	79-2	80	92	80	82
July	78-7	79-4	81-4	79-4	81-4
Oct.	79	79-2	81-5	79-2	81-4
Oats—					
Dec.	28-4	28-5	29-4	28-6	29-4
July	31-4	31-5	31-7	31-4	31-6
Oct.	29-6	29-7	30-7	29-7	30-6
Rye—					
Dec.	45	45-1	48	46	48
July	43	43-7	46	43-4	45-7
Oct.	44-2	44-5	47-2	44-7	47-2
Barley—					
July	37-2	37-4	38-2	37-2	38-2
Oct.	35-5	36	37	36-2	37
Flax—					
Oct.	..	..	146-7	145	143-7
July	..	..	149-4	148	149-4

Cash Grain Close

Wheat—1 hard, 83⅛; 1 northern, 81½; 2, 79⅛; 3, 75⅛; 4, 71⅛; 5, 63½; 6, 59; feed, 47½; track, 81⅛. Amber Durum—1, 74½; 2, 70; 3, 66⅛; 4, 61½; track, 74⅛. Arw.—1, 71½; 2, 71½; 3, 66⅛. Garnet—1, 77½; 2, 75½.

Oats—2 cw., 33; 3, 29½; ex. 1 feed, 29½; 1 feed, 28⅞; 2, 26¾; 3, 22¾; track, 31½.

Barley—3 row, 40¼; 6, 40⅝; 3 cw., 38¾; 4, 36½; 5, 35½; 6, 33⅝; track, 38⅛.

Rye—1 cw., 45⅝; 2, 44⅛; 3, 43⅝; rej. 2, 38⅝; 4 cw., 38⅝; track, 45⅞.

Flax—1 nwc., 149½; 2 cw., 145⅛; 3, 134½; 4, 125⅛; track, 149½.

INDEMNITIES FOR SATURDAY

(By H. A. Humber Ltd.)

Winnipeg

	Bid	Offer
Wheat—		
December	80-5	83-4
July	80-1	83-1
October	80-2	83-1
Oats—		
July	..	32
October	30-6	31
Rye—		
July	44-5	47-4
October	46-6	49

Chicago

	Bid	Offer
Wheat—		
December	92-2	96-1
July	90	94
September	91	95-4

Chicago, June 19 (Associated Press)—Official confirmation of critical conditions of United States spring wheat crops pushed prices up this afternoon to around highest limits allowed in any one day.

Both in Minneapolis and Kansas City, the actual maximum limit was reached, a rise of 5 cents a bushel. In Chicago, the extreme upturn was 4¾ cents.

Tumultuous buying was increased in the late dealings owing to anxiety as to domestic winter wheat as well as spring being damaged by dry hot winds.

Wheat in Chicago closed flurried 3¾ to 4½ cents above yesterday's finish, July 91½ to 91¾, September 92¾ to 92⅞, corn 2⅛ to 3 cents up, September 63⅜ to 63½, oats 1⅛ to 1½ advanced.

(By H. A. Humber Ltd.)

	P. Clo.	Open	High	Low	Close
Wheat—					
Dec.	90-3	90-6	94-6	90-4	94-2
July	87-6	88-4	92	88-4	91-5
Sept.	88-3	89-2	93-1	89-2	92-6
Corn—					
Dec.	56-6	57-4	59-6	57-4	59-5
July	62-7	63-3	65-2	63-3	65-2
Sept	60-4	61	63-6	61	63-4
Oats—					
Dec.	28-6	28-7	30-2	28-7	30-2
July	26-5	26-6	28	26-5	27-7
Sept.	27-3	27-4	28-7	27-4	28-7
Rye—					
July	..	58	61-1	58	61-1
Dec.	..	60	63-2	60	63-2
Sept.	..	58-7	62	58-7	61-7

LIVERPOOL

Liverpool, June 19.—Today's per bushel wheat quotations, c.i.f. Liverpool, in Canadian funds at current sterling exchange rate of $5.04 as supplied by Broomhall. Shipment June:

	Today	Yest.
No. 1 Man. nor., Atlantic (old)	91	91
No. 2 Man. nor., Vancouver (new)	91½	91
Hungarian (old-new) July	80⅝	80⅜
Australian (afloat)	93⅞	91⅞
Australian	94½	92⅞
French	78⅝	79⅛

INDUSTRIALS TREND LOWER

Canadian Press

Toronto, June 19.—The down trail was the easier route for the industrial share market today. The turnover was around 15,000 shares.

Nickel swung up and down and closed about unchanged. The oils dropped ⅛ to ¼ each, liquor stocks were unchanged to slightly lower and recessions predominated in the steel, utility and miscellaneous groups, C.P.R., Brazilian Traction, Smelters and Ford A lost ground.

The firm issues included Canadian Bakeries pfd., Western Flour pfd., and National Grocers pdf., the latter up 3. Gains were held by Eastern Steel, Steel of Canada and Canadian Car pfd. Massey-Harris pfd. added ½, Gypsum ¼ and Goodyear common a point.

(By A. E. Ames & Co.)

	Bid	Asked
Bell Telephone	148	148½
Brazilian T. L. and P.	12⅜	12½
B.A. Oil	24¼	24½
B.C. Power A	29½	30
Canada Cement	6½	6¾
Do. pfd	67½	69
Canadian Pacific	12¼	12½
Consolidated M. and S.	55	55¼
Ford A	20¼	20⅜
Gypsum, Lime and Alab.	6¼	6½
Imperial Oil	20⅞	21
Imperial Tobacco	13¾	14
Inter. Petroleum	36⅜	36½
McColl Frontenac	15	15¼
Do. pfd	103	103½
Montreal Power com.	30⅝	31
Shawinigan W. and P.	18⅝	19⅛
Bank of Montreal	188¼	190
Royal Bank	171¼	175

BAR SILVER

London, June 19.—Bar silver, easy; 3/16 lower at 19 7/16d.

New York, June 19.—Bar silver, steady and unchanged at 44¾.

CALGARY LIVESTOCK

Cagary, June 19 (Canadian Press).—Receipts yesterday: Cattle 157, calves 42, hogs 557, sheep 225. Today up to noon: Cattle 121, calves 3, hogs 117, sheep 1.

Market steady. Good to choice butcher steers $4 to $4.50, good to choice heifers $3.75 to $4.25, good cows $2.50 to $3, good to choice veal calves $4.50 to $5, good stocker steers $3 to $3.25.

Hogs steady; selects $8.75, bacons $8.25, butchers $7.75, off trucks.

Oils Score Fresh Advances Today On Vancouver Market

Canadian Press

Vancouver, June 19.—Vancouver oil stocks today took up where they left off Thursday, coming out for fresh advances, which took the majority of leaders into new highs for the year.

Vulcan and C. and E., both leaders in Thursday's trading, continued to hold majority of trading interest. C. and E. scored an advance of 7 cents to close at $1.37. It touched a high of $1.40.

Vulcan got up to 40 cents in mid-session dealings, but eased to close at 36 for a net advance of 10 cents. Anaconda proved most active of the lower priced oils, coming out for a total turnover of better than 60,000 shares. Price was up 2 cents at 6½.

A number of the oil stocks brought fairly heavy trading and closed 2 to 3 cents up. Among these was Calmont, Mercury and Model Oil.

Total market turnover was heaviest in several weeks, and aided by heavy sales in the cheaper oils, got up to better than 460,000 shares.

Mines for the most part were unchanged to slightly lower, though a few of the leaders were able to score small advances. Vidette was among the few to gain, closing up 5 cents. Reliance, Bralorne, Island Mountain and Home held generally unchanged.

(Noon Close)

(By C. M. Oliver & Co. Ltd.)

	Bid	Asked
B.C. Nickel	33	34
Big Missouri	57	60
Beaver Silver	2⅛	3
B.C. Silver	225	260
Bralorne	805	810
Bridge River Con.	7⅝	8
B.R.X.	15½	15
Canadian Rand	10	10½
Cariboo Gold	160	..
Congress	17½	..
DalhousieMin es	1¼	2
Dictator	3½	4½
Dentonia	18½	19½
Dunwell	3½	4
Fairview Amal.	5	..
Fawn	58	61
Federal	7	7¼
George Enterprise	2½	4
George Copper	10	..
Georgia River	1⅛	1⅝
Gold Belt	41	43
Gold Mount	12	12½
Grange	2½	2⅞
Grandview	2½	3
GrullWhi skne	9½	10½
Hedley Amal.	20	21½
Home Gold	4¼	4½
Indian	2	2½
Island Mount	170	173
Kootenay Belle	65	68
Kootenay Florence	⅝	1
Lucky Jim	1	2
Lakeview	⅝	..
Mak Siccar	..	4⅝
McGillivray Creek	18	..
Meridian	7	8
Minto	68	69
Morning Star	2¼	2⅝
Morton Woolsey	½	⅝
National Silver	2¾	3
Nicola	11¼	11¾
Noble Five	2⅜	2⅞
Pend Oreille	76	82
Pilot Gold	6	6⅝
Pioneer Gold	895	900
Porter Idaho	4¼	4⅝
Premier Gold	242	244
Premier Border	1	1¼
Quesnelle Quartz	6	8
Reeves McDonald	5	..
Reliance	7⅛	7¼
Relief Arlington	32	34
Reno Gold	124	126
Reward	7½	8
Rufus Argenta	½	..
Ruth Hope	1½	2
Sally	11	12
Salmon Gold	..	9½
Sheep Creek	75	77
Silvercrest	½	¾
Silversmith	1	1½
Snowflake	⅛	..
Taylor Bridge	11	12
Taylor Windfall	15	..
United Empire	1¼	2
Vanalta	7½	9
Vidette	165	170
Waterloo	..	4½
Viking	3½	3¾
Waverley	⅝	⅞
Wayside	10⅝	11
Ymir Yankee Girl	43	..
OILS—		
A.P. Con.	..	17⅛
Amalgamated	11	11½
Anaconda	6¼	6⅝
Baltac	..	4
C. and E.	135	136
Commonwealth	5	..
Calmont	14	16
Crow's Nest	11½	..
Dalhousie Oil	48	50
Devenish	3¼	4
Eastcrest	6	..
Freehold	..	7½
Hargal	..	8
Home Oil	106	109
Highwood Sarcee	17	19
McDougall Segur	9⅛	10
McLeod	..	45
Madison	1½	2
Mar Jon	19	22
Mill City	10	12
Mercury Oil	13	14
Merland	17	..
Model Oil	..	26
Nordon	15	18
Okalta com	..	14
Pacalta	7¼	8
Ranchmen's	48	52
Royalite	..	2750
Wellington	6	..
United Oil	7	7¼
Vulcan	..	37
MISCELLANEOUS—		
Capital Estates	560	..
Coast Breweries	1310	1350
Inter. Coal and Coke	20	20½
United Distillers	..	80

Vancouver, June 19.—Stock sales this forenoon on the Vancouver stok exchange were:

Listed Oils

Amalgamated—1,000 at .11, 500 at .11¼, 500 at .11½.
A.P. Con.—25 at .14½, 730 at .15, 2,060 at .17, 1,000 at .17½, 4,000 at .18.
British Dominion—2,000 at .11¼, 1,000 at .13, 1,000 at .14, 2,100 at .15, 1,000 at .15½, 3,000 at .16, 1,100 at .17, 2,500 at .18, 2,500 at .19, 2,100 at .20, 1,600 at .21.
Commonwealth—700 at .07.
C. and E.—10 at 1.30, 800 at 1.33, 1,150 at 1.35, 700 at 1.36, 300 at 1.37, 300 at 1.38, 2,150 at 1.39, 8,550 at 1.40.
Hargal—1,000 at .07.
Home—100 at 1.06, 500 at 1.08, 100 at 1.09, 400 at 1.10.
McLeod—300 at .40.
McDougall Segur—4,500 at .09, 19,000 at .09¼, 3,500 at .09½, 5,000 at .09¾, 7,000 at .10, 1,000 at .10¼, 1,000 at .10½.
Model—1,000 at .22, 500 at .23, 500 at .24.
Spooner—163 at .25, 1,000 at .26.
Vanalta—1,300 at .07, 2,000 at .07¼, 2,200 at .08.
Anaconda—4,000 at .05, 2,000 at .05¼, 7,500 at .05¼, 16,000 at .05½, 2,000 at .05¾, 5,500 at .06, 1,000 at .06½, 1,000 at .06¾, 7,500 at .07, 7,000 at .07½, 7,000 at .07½.
Calmont—1,500 at .15, 1,400 at .16.
Crow's Nest—5,000 at .11½, 1,000 at .11¾ (b-60).
Dalhousie—1,000 at .48.
Devenish—2,000 at .03¼.
Freehold—2,000 at .07¼, 1,000 at .07⅛.
Highwood—2,500 at .18, 9,000 at .18½.
Madison—4,500 at .01½.
Mar Jon—3,000 at .20, 250 at .21.
Merland—500 at .18.
Mecury—5,300 at .12½, 5,500 at .13, 1,000 at .13½, 11,200 at .14, 1,500 at .14½.
Mill City—500 at .10.
Nordon—500 at .16.
Okalta—1,800 at .10, 4,000 at .12, 4,500 at .13.
Pacalta—2,000 at .07, 4,000 at .07¼, 9,500 at .07½, 20,500 at .07¾, 2,300 at .08.
Ranchmen's—200 at .49, 400 at .50.
United—2,650 at .07, 1,000 at .07¼, 2,000 at .07¾.
Vulcan—100 at .30, 300 at .34, 1,000 at .35, 1,000 at .36, 1,500 at .37, 1,500 at .38, 500 at .39, 4,100 at .40.

Listed Mines

Big Missouri—200 at .58.
Bralorne—3 at 8.00, 2,500 at 8.10.
B.R.X.—200 at .14, 3,000 at .14½, 100 at .15.
Cariboo—300 at 1.60, 200 at 1.62.
Dentonia—2,100 at .19.
Gold Belt—500 at .41½.
Island Mount—2,000 at .73.
Minto—500 at .68½, 3,200 at .69, 2,200 at .70.
National Silver—1,000 at .03.
Pioneer—200 at 8.95.
Premier Border—9,000 at .01.
Premier Gold—200 at 2.42, 100 at 2.43, 200 at 2.44.
Reno—400 at 1.25.
Salmon—1,500 at .09, 500 at .09¼.
Sheep Creek—500 at .76½, 3,000 at .77.
Taylor Bridge—1,000 at .11½.
Vidette—2,700 at 1.45, 400 at 1.46, 600 at 1.50, 500 at 1.55, 5,700 at 1.60, 1,100 at 1.65.
Wayside—700 at .10, 1,000 at .10¼.

Curb Mines

Beaver Silver—1,000 at .02½.
B.C. Silver—100 at 2.25.
B.C. Nickel—700 at .34, 900 at .35.
Canadian Rand—1,700 at .10, 1,700 at .10½.
Congress—2,000 at .18, 1,500 at .19, 700 at .19½, 1,700 at .20.
Dictator—1,000 at .03½.
Fairview—4,400 at .05.
Federal—5,200 at .07, 1,000 at .07¼, 1,000 at .07¼.
Gold Mount—1,000 at .12, 4,000 at .12½, 1,000 at .12¾, 8,000 at .13.
Grange—2,500 at .02, 9,300 at .02½.
Grull Whiskne—1,000 at .10.
Haida—500 at .03½.
Home—7,500 at .04½.
Independence—5,000 at .01.
Nicola—1,000 at .10¾, 6,500 at .11, 9,500 at .11¼, 13,300 at .11½, 50 at .12.
Pilot—200 at .06, 4,000 at .06⅝, 2,100 at .06½.
Red Hawk—500 at .04.
Reliance—4,500 at .07¼, 2,200 at .07¼, 200 at .07½.
Relief Arlington—1,700 at .33.
Reward—500 at .07½, 1,500 at .07¾.
Silvercrest—9,000 at .00½.
Silversmith—4,000 at .01¼.
Viking—7,000 at .03¾.
Waverley—5,000 at .00¾.

Industrials

Coast Breweries Rights—100 at 5.20.

ITALIAN BOND LIST HIGHER

Associated Press

New York, June 19.—Italian obligations today added substantially to their recent gains as the domestic bond list moved indecisively.

United States governments were moderately lower.

Italian governments rose 1¾ points in the first hour as France added her anti-sanctions decision to Britain's. Rome 6½s and Milan City 1½ were 1 and 2 higher respectively.

FOREIGN

(By Burns & Wainwright Ltd.)

	New York Bid	Asked
Australia 5% 1957	106.25	106.75
Belgium 6% 1955	107.25	107.75
Bogota 8% 1945	15.25	15.75
Denmark 5½% 1955	100.75	101.25
French 7½% 1941	164.625	165.125
German Gov't. 7% 1949	32.25	32.75
Italy 7% 1951	78.25	79.25
Japan 6½% 1954	97.75	98.25
Minas Geraes 6½% 1959	17.50	18.00
Norway 6% 1944	106.375	106.875
Queensland 6% 1947	109.00	109.50
Rome 6½% 1952	66.25	66.75

CORPORATION BONDS

(By Burns & Wainwright Ltd.)

	Bid	Asked
Public Utilities—		
B.C. Power 5½% 1960	105.75	106.25
B.C. Telephone 5% 1960	106.75	108.25
B.C. Electric 6% pfd.	109.25	110.75
B.C. Telephone 6% pfd.	108.25	110.25
Beauharnois Power 5% 1973	28.75	30.25
Calgary Power 5% 1960	96.00	97.00
C.P.R. 5% 1954	107.625	108.625
C.N. Power 5% 1953	103.25	104.75
Gatineau Power A 6% 1941	96.25	96.50
Int. Hydro 6% 1944	45.00	46.00
Western Power 5% 1949	105.75	107.25
Industrials—		
Burns Bundles 5% 1958	79.75	82.25
Canada Steamships 6% 1941	55.25	56.75
Canada Cement 5½% 1947	105.75	107.25
General Steel Wares 6% 1952	102.50	103.50
Federal Grain 6% 1949	96.75	99.75
McColl Frontenac 6% 1949	103.25	104.25
Simpson's Ltd. 6% 1949	104.75	106.25

PROVINCIALS AND MUNICIPALS

(By Burns & Wainwright Ltd.)

	Bid	Asked
British Columbia 4% 1957	....	85.25
Do. 4½% 1969	91.00	92.75
Do. 5 % 1953	89.75	93.25
Do. 5½% 1945	91.75	94.25
Do. 6 % 1947	93.75	96.25
Manitoba 4% 1957	96.75	98.75
Do. 4½% 1951	101.00	102.50
Do. 5½% 1958	103.25	104.75
Ontario 4% 1966	103.75	104.75
Do. 4½% 1965	108.75	110.75
Quebec 4½% 1958	109.00	112.00
Do. 4½% 1963	112.25	114.25
Saskatchewan 4% 1954	81.75	84.25
Do. 4½% 1951	90.75	92.25
Do. 5 % 1958	89.75	93.25
Do. 5½% 1952	93.25	96.25
Do. 6 % 1952	96.75	99.25
Municipal—		
Esquimalt 5% 1963	....	84.00
Vancouver 5% 1969	....	85.00
G. Van. W. Dist. 4½% 1967	98.50	101.00
Edmonton 4½% 1961	....	70.00
Do. 7% 1941	....	95.00
Monteral 5% 1945	103.00	105.00
Quebec 5% 1953	106.00	108.00
Toronto Harbor 4½% 1953	107.75	109.00

DOMINION

(By A. E. Ames & Co. Ltd.)

	Bid	Asked
3 % 1955	99¾	100⅛
5 % 1936	101⅝	101.75
5½% 1937	106.75	107¼
4½% 1940	110.50	111.00
5 % 1941	114.50	114⅞
5 % 1943	115.50	116.00
4½% 1944	113⅝	114⅛
4 % 1945	109⅞	109⅞
4½% 1946	113⅝	114⅛
3¾% 1949	105⅝	106⅛
4 % 1952	108.50	108⅞
4½% 1958	111.75	112⅛
4½% 1959	111⅞	112⅛
3¾% 1966	100.50	100.75
G.T.P. 3% 1962	100.00	100.50
Do. 4% 1962	108.50	....
C.N.R. 3% 1944	104.00	104.75
Do. 3% 1953	99⅝	99⅞
C.No.R. 3½% 1958	100.50	102.00
C.N.R. 4½% 1951	116.00	116.50
Do. 4½% 1957	113⅞	114⅜
Do. 4¾% 1955	118.50	119.00
Do. 5 % 1954	118.00	118.75
Do. 5 % 1969	118.50	119.25
Do. 5 % 1969	120.75	....

LONDON METALS

London, June 19.—Closing: Copper, standard, spot, £36 8s 9d; future, £36 7s 9d. Electrolytic, spot, bid, £40 5s; asked, £40 15s.

Tin, spot, £181; future, £179 10s.

Lead, spot, £15 3s 9d; future, £15 6s 3d.

Zinc, spot, £13 13s 9d; future, £13 18s 9d.

BAR GOLD

Montreal, June 19.—Bar gold in London down 2 cents at $34.89 an ounce in Canadian funds; 138s 6d in British funds. The fixed $35 Washington price amounted to $35.06 in Canadian.

London, June 19.—Bar gold declined 1d to 138s 6d. (Sterling price equivalent to $34.84.)

VANCOUVER SALES

Vancouver, June 19.—Stock sales yesterday afternoon on the Vancouver stock exchange were:

Listed Oils

A.P. Con.—1,100 at .14.
British Dominion—2,000 at .09½.
C. and E.—200 at 1.24, 2,450 at 1.25, 75 at 1.26, 100 at 1.27, 600 at 1.28, 100 at 1.29, 1,945 at 1.30, 300 at 1.32.
Home—1,000 at 1.07, 200 at 1.09.
McDougall Segur—40 at .08, 2,000 at .08¼, 3,000 at .08½.

Curb Oils

Anaconda—1,000 at .05.
Calmont—600 at .12, 1,000 at .12½, 500 at .12¾, 400 at .13.
Dalhousie—100 at .46, 1,000 at .47.
Freehold—1,100 at .07.
Highwood—1,000 at .17.
Madison—2,000 at .01¼.
Mar Jon—1,000 at .18½.
Merland—1,000 at .17.
Okalta—1,000 at .08, 3,000 at .09.
Pacalta—4,000 at .07.
Ranchmen's—100 at .50.
Royalite—60 at 27.75.
United—1,000 at .06½.
Vulcan—1,500 at .28.

Listed Mines

Big Missouri—50 at .56, 300 at .58, 200 at .58½.
Bralorne—195 at 8.10, 60 at 8.15.
B.R. Con.—1,000 at .07⅝, 1,000 at .07⅝.
B.R.X.—500 at .14½.
Dentonia—1,000 at .20.
Gold Belt—500 at .42, 500 at .44.
Island Mount—100 at 1.70.
Morning Star—500 at .02½.
Minto—300 at .70, 600 at .71.
Pioneer—50 at 9.00.
Premier—200 at 2.45.
Reno—100 at 1.27.
Salmon—2,200 at .09.
Sally—1,000 at .12.
Sheep Creek—400 at .76, 500 at .77.
Taylor Bridge—1,000 at .12.
Vidette—100 at 1.61, 300 at 1.65.
Wayside—500 at .09⅞.

Curb Mines

B.C. Nickel—1,400 at .35.
Canadian Rand—8,500 at .10.
Congress—500 at .21.
Fawn—1,000 at .57.
Fairview—1,000 at .05, 2,000 at .05⅛.
Federal—1,000 at .07, 500 at .07¼, 500 at .07⅛.
Gold Mount—1,000 at .13, 9,000 at .13½, 1,000 at .13¾, 26,000 at .14.
Hedley Amal.—500 at .21, 1,000 at .21½.
Home—2,000 at .04¼, 6,000 at .04½.
Nicola—19,000 at .11, 2,000 at .11¼.
Pilot—1,500 at .06½.
Reliance—2,000 at .07¼.
Reward—1,000 at .07¼, 2,500 at .07½.
Viking—2,000 at .03¾.
Waterloo—1,000 at .04½.

Industrials

Coast Breweries Rights—20 at 5.50.

Major Currencies Off Fractionally

New York, June 19.—Most leading currencies declined small fractions in terms of United States funds today on the foreign exchange market.

Dominion funds eased 1-32 per cent to 99 23-32 cents, pounds sterling lost 1 cent at $5.02, but French gold francs improved ¼ point at $6.58⅝ cents.

A. E. AMES & CO.
LIMITED
INVESTMENT SECURITIES
MONTREAL 301-315 Belmont House | NEW YORK | VANCOUVER TORONTO | WINNIPEG LONDON, ENGLAND Telephones E 4171-2-3

BURNS & WAINWRIGHT LTD.
415-6-7 CENTRAL BLDG. PHONES G 8157-8158

Christopher Limited
BROKERS
GROUND FLOOR, CENTRAL BUILDING
Corner View and Broad Streets Phone G 4121

BUY FIRST MORTGAGES FOR BEST INCOME RETURNS
That Was, and Is, the Policy of Careful Investors, Large and Small
PEMBERTON & SON LTD.
625 FORT ST. BOND DEPARTMENT PHONE G 8124

B.C. LEADS IN BUILDING

Biggest Increase in Permits in Canada Shown at Ottawa

Canadian Press

Ottawa, June 19.—Value of building permits issued by fifty-eight cities during May amounted to $4,160,988 compared with $4,728,340 in May, 1935, the Dominion Bureau of Statistics reported yesterday.

The greatest increase was in British Columba, where value of permits showed a gain of $239,135 or 76.3 per cent over May last year, while the biggest decline was shown in Quebec with a decrease of $991,344 or 58.7 per cent.

British Columbia permits were valued at $552,461 compared with $313,326 for May, 1935.

Advertisers Still Favor Newspapers

Associated Press

New York, June 19.—Newspapers received the major share of national advertising expenditures in 1935, the bureau of advertising of the American Newspaper Publishers Association announced today in its annual survey.

The survey, based on a study of the advertising budgets of 387 companies, shows their combined expenditures of $231,107,948 in the three principal mediums—newspapers, magazines and chain broadcasts—were apportioned as follows:

Newspapers, $134,440,000 or 58.2 per cent. Magazines, $61,943,228 or 26.8 per cent. Chain broadcasts, $34,724,720 or 15 per cent.

Twenty-two of the thirty-three trade groups listed in the survey favored newspapers over the other two mediums.

NEW YORK CURB

(By H. A. Humber Ltd.)

	Close
American Cyanide B	33⅝
American Super Power	2½
American Gas Electric	39¼
Associated Gas	1½
Brazilian Traction	12¼
Cities Service	4½
Electric Bond	20⅝
Ford A	20¼
Ford, England	7⅝
Hudson Bay	24⅝
Humble Oil	59⅛
Inter. Petroleum	36⅜
Imperial Oil	20⅝
Newmont	83⅛
Pioneer Gold	8⅞
Standard Oil, Kentucky	17⅝
American Aluminum	120
United Gas	8⅜
United Power	6⅝
Niagara Hudson Power	11¼
Distillers, England	26
Atlas Corp.	12¼
Gulf Oil	80
Canadian Marconi	1⅜
Fisk Rubber	5⅛
Creo. Petroleum	25⅛
Cord Corp.	4⅜
Lake Shore	57⅝
Teck Hughes	5⅛
Hecla Mining	12⅜
Wright Hargreaves	7⅝
Sunshine	14½
Premier Gold	2⅝

Five Dead in Spain Clashes

Strikers Estimated at 600,000; Political Fights Continue

Canadian Press

Madrid, June 19.—Five persons were killed and eight others wounded today in political clashes in three Spanish towns.

Strikers continued throughout the country with approximately 100,000 workers away from their jobs in Madrid and 500,000 in various parts of the country.

Authorities at Barcelona, where another 100,000 store employees walked out yesterday, ordered the owners of the establishments to open today. There were no disorders.

Deaths and injuries occurred at Santander, Valldolid and Moron.

SS. QUEEN MARY CROSSING OCEAN

New York, June 19.—The liner Queen Mary, now making her second westward crossing of the Atlantic, reported at noon (ship's time) today she had averaged 28.72 knots on the first 1,272 miles of the voyage, as compared with an average of 29.13 on the first crossing to the United States.

In the last twenty-four hours, the Queen Mary's speed was given as 28.64 knots.

France Cancels Italy Penalties

Ministers Indicate Sanctions Already Dropped by Republic

Associated Press

Paris, June 19.—The French cabinet agreed today to "accept" cancellation of sanctions against Italy dependent on "any decision by the League of Nations."

The cabinet decision was announced in an official communique which said:

"The government, faithful to the principle of collective action, will associate itself with any decision adopted by the League of Nations.

"Informed of the present situation of the sanctions question, it felt consideration of facts led it to accept their lifting."

Instructions were sent to French diplomats in other countries for the information of the governments.

MUTUAL AID PACTS

France may now turn her attention to reinforcement of the collective security system through mutual assistance agreements, the cabinet of Premier Blum indicated.

The cabinet decided to "pursue actively putting to work proper men," for such reinforcement, it was announced.

The cabinet's action, it was reported, was taken as a result of Great Britain's decision to support a recommendation to suspend existing economic and financial penalties against the Fascist nation.

END OF MOVE

Official sources did not disclose whether the sanctions were immediately abolished or whether their cancellation was subject to a vote of League members at Geneva.

The ministers, however, gave their private impressions sanctions were ended as far as France was concerned.

GUN FIGHTS IN BELGIUM

Workers Barricaded Near Factories; In Various Towns 500,000 on Strike

Canadian Press from Havas

Brussels, June 19.—Workers barricaded themselves in the vicinity of factories and in several public squares in a number of Belgian towns and cities today, especially in the coal region of Borinage and the outskirts of Leige, as the strike movement spread.

The government ordered military requisition of all food supplies and means of transport in its offensive against the strikers.

Many arrests have been made and troops are guarding factories to prevent sabotage.

Unofficial estimates said 500,000 were on strike.

During a gun fight between police and strikers at Quaregnon last night a woman bystander fell dead of fright. One of the demonstrators was seriously wounded by a police bullet.

Another riot was suppressed at Ghent.

Other clashes occurred at Borinage and Mons.

Stockholm, Sweden, June 19 (Associated Press).—Alex Pehrsson, Sweden's new Premier, formed a cabinet today. The line-up, which was approved by King Gustav, includes four members of the Peasant Party in addition to the Premier.

CANADIAN NATIONAL RAILWAYS
WESTERN REGION

Sealed tenders will be received at the office of the Chief Engineer, Winnipeg, Manitoba, until 12 o'clock noon, Monday, June 29, 1936, for the re-erection at Cowichan Bay, B.C., mile 7.3, Tidewater Subdivision, of a 108-foot, three-leaf, steel ferry slip apron (originally located at Patricia Bay) and the construction of its supporting substructure and gantry.

Plans, specifications and form of contract may be seen and form of tender obtained at the offices of Chief Engineer, Winnipeg, Man.; District Engineer, Vancouver, B.C., and Division Engineer, Victoria, B.C.

Tenders will not be considered unless made on form supplied by the railway company and accompanied by an accepted cheque on a chartered bank equal to 5 per cent of the value of work, payable to the order of the Treasurer, Canadian National Railways. No bid bonds will be accepted with tenders on this work.

The lowest or any tender not necessarily accepted.

A. E. WARREN,
Vice-president.

Winnipeg, June 18, 1936.

Mr. And Mrs.

Bringing Up Father

Boots And Her Buddies

Alley Oop

Ella Cinders

Tarzan And the Fire Gods

When Jerry was struck so suddenly from behind, his knees bent beneath him and he found himself sitting on something that wriggled and squirmed. His startled eyes, glancing down, saw a small kid. Before it could wriggle free, Jerry slung it on his shoulder.

Despite its struggle, Dr. Jones managed to convey it back to his companions. "You didn't miss after all," Lady Beth called merrily. "I did miss," Jerry admitted ruefully; "I sat on it. It got me." "But you got it anyway," the English girl smiled encouragingly.

After Jerry had butchered the kid and admitted that his knowledge of cooking did not extend beyond hard-boiling eggs, Lady Beth took charge of the culinary activities, and soon the three were busily grilling chops on pointed sticks, which Beth had cut . . .

. . . While they were thus engaged, Ekbal the warrior was startled to see his lost goats now stampeding toward him; and his practiced eye noted that one was missing. With mounting anger he set out to discover who had frightened his goats and stolen the kid.

The Gumps

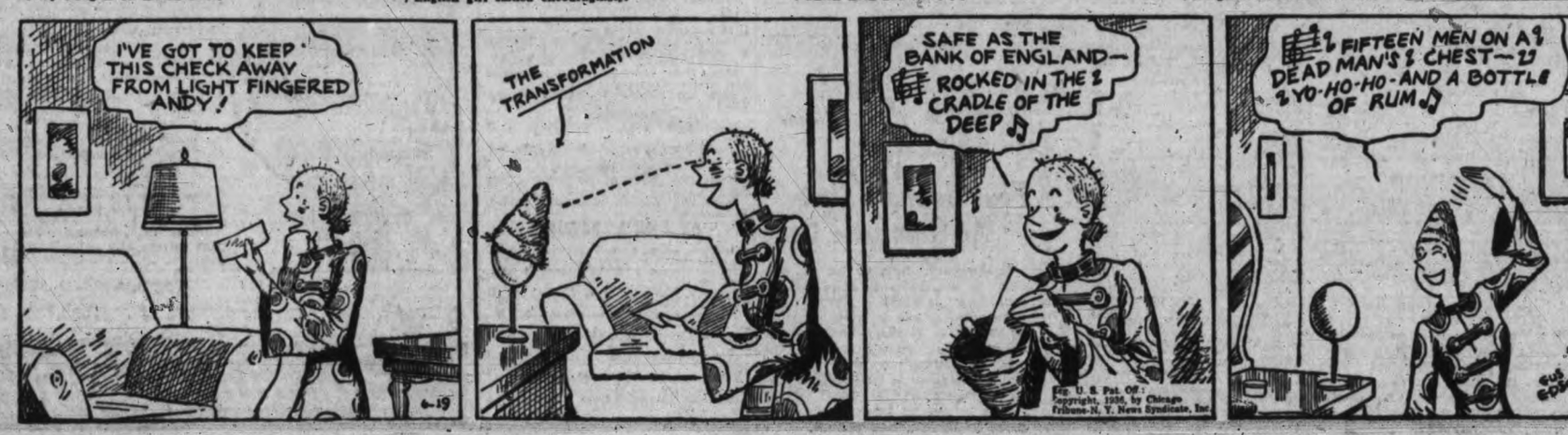

Mothers Must Use Tact When Son Marries

Dorothy Dix

Says Son's New Wife Should Be Courted

EVERY MOTHER KNOWS when her son marries that whether she keeps him or loses him depends upon her relationship to his wife. If that is pleasant and harmonious, all is well. Otherwise, all is tears and misery.

No matter how devoted a son may be, nor how great a debt of gratitude he owes his mother, if his wife and mother are enemies who fight over him, ninety-nine times out of a hundred it is the wife who wins out. He quits going to see Mother because every visit brings on a scene with his wife, and because wife has his ear he lets her persuade him that Mother is a cantankerous, meddlesome old trouble-brewer, and that the least they see of her, the better.

Because of this, wise women start at the altar to woo their sons' wives as assiduously as ever a lover courted fair maiden. For they know that the happiness of the entire family group depends upon whether their daughters-in-law like them or not.

It is, of course, obvious why the mother-in-law must take the initiative if any friendship is established between her and her daughter-in-law. It is because she is older and knows more of life and human nature than any young girl, and because she should have more tact, more suavity in handling a situation and more self-control. Also, because it is so much more important to her to be on amicable terms with her daughter-in-law than it is to the daughter-in-law. For practically every bride goes into her husband's family with a chip on her shoulder and with determination to show her mother-in-law where she gets off. She's got her man, and whether Mother-in-law likes her or not she thinks is nothing in her young life.

Now, the recipe for a mother-in-law getting along with her daughter-in-law in peace is short and simple, even if it is bitter medicine to take. It is for her to keep her tongue behind her teeth and her fingers out of daughter-in-law's pie. As long as John's mother never gives a word of advice, or makes a suggestion, or offers a criticism to John's wife, there is peace between them and all is quiet along the western front. But the minute Mother begins telling daughter-in-law a few things about how to run her house and bring up the baby, or undertakes to show her how to cook things the way John likes them, the armistice is over and the heavy artillery limbers up for action.

Now it is only good sense and good feeling for a man's mother to make every effort to win the affection of her son's wife, but why should not the son's wife make an equal effort to make herself persona grata to her husband's mother? Why should Mother-in-law be the only one to have to hold out the olive branch? Why shouldn't daughters-in-law make a few peace offerings themselves? Why shouldn't they use a few of the arts and wiles they employed in winning Mother's son on winning Mother herself?

From every angle it is good strategy. It will do more than any one thing to endear them to their husbands. There is nothing for which a man is so grateful to his wife as he is to her for being nice to his mother. And there is nothing that he dreads so much as the agony of being torn apart between the two women he loves. Also, for a wife to have Mother-in-law for her friend gives her a valuable champion who sides with her in any argument between her and her husband. Furthermore, it silences all criticism because Mother-in-law is so flattered when daughter-in-law shows that she is fond of her that she thinks her perfection, and urges her to buy new clothes and go out to bridge parties and offers to take care of the children when daughter-in-law wants to take a trip.

And the trick of turning mothers-in-law into friends instead of enemies is so easily performed. It requires no finesse and very little work because the old are so pleased by any attentions from the young that they go down before them like ripe wheat before the sickle. A few gestures of affection, a compliment or so, a little deference, and the conquest is made.

Any girl not a moron knows that she could assuage the jealousy in her mother-in-law's heart by making it plain to her that she is not taking her son from her, by refraining from flaunting his love for her in her mother-in-law's face, and by letting them have long talks alone together. Any bride can establish cordial relations with her mother-in-law by being confidential with her and talking over her plans with her as she does with her own mother. And any daughter-in-law can make a hit with her mother-in-law by asking her advice and getting her to show her just how she makes bread and cooks a pot roast.

What the in-law relationship needs is more reciprocity about it. Mothers-in-law and daughters-in-law going fifty-fifty on it.

DOROTHY DIX.

(Copyright, 1936)

Uncle Wiggily and The Woodpecker

By HOWARD R. GARIS

One evening while Uncle Wiggily was sitting in his hollow stump bungalow and wondering if it was time to go to bed, Nurse Jane said to him:

"Oh, Uncle Wiggily, I forgot to give you this letter that came for you today! Maybe it's something important." And she handed the gentleman rabbit the letter. "I'm very sorry I didn't give it to you before, but I've been so busy today—"

"I know just how it is," Mr. Longear's laughted. "Now let me see. It's a long time since I've had a letter."

He opened it and then exclaimed: "Why, this is fine! It's an invitation for me to visit the school house tomorrow afternoon and see how all the animal children are doing in their studies. I'll like that! And now I'll go to bed so I'll be rested—ho, tomorrow I'm going to school!" And he chuckled again at the thought of sitting in a class room as he used to when he was young.

The next afternoon he put on his best hat and took his cane from the closet and started off. As he walked along he sang a jolly song that went like this: "It's fun to go to school and learn like Jack and Joe and Jillie. And those who say they don't like school are really very silly!"

RECITING LESSONS

That's the way Uncle Wiggily felt, you see, this fine day. On toward the school he hopped and in a little while he saw it in the clearing ahead of him. The animal children all were inside and he could hear their voices, reciting lessons.

Uncle Wiggily was just about to go in, when he heard a loud tapping on one side of the hollow tree school.

"That's a woodpecker," he thought. "He certainly makes a loud noise!"

The woodpecker went on with his pecking and Uncle Wiggily wondered if it didn't disturb the class. The sound was really quite loud. And surely enough, the next moment out came the Lady Mouse teacher and she looked very flustered!

"Oh, Uncle Wiggily!" she said. "Do you hear that woodpecker? He makes that same noise almost every day and the animal children get all mixed up in their arithmetic listening to him! Can you make him go away?"

"Well, I'll try," the rabbit gentleman promised. He went around to where the woodpecker was tapping on the tree school with his beak. "Oh, Mr. Woodpecker!" Uncle Wiggily called. "Do you know you are disturbing the animal children while they are trying to do their arithmetic."

"What's that?" the woodpecker asked, surprised. "Me disturb the children? Why, I was trying to learn, too! I wanted to bore a hole here, so I could listen to what was going on, and improve—because I left school when I was young," he added sadly. "I'm sorry for it now."

"Well, my goodness, why don't you come into the school?" the Lady Mouse Teacher exclaimed. "We'd be glad to have you! Uncle Wiggily is visiting today and you can sit with him! Come right in!

WANTED TO LEARN!

The woodpecker was very grateful, you may be sure, for he really did want to learn, and he was a little bit bashful about going to school with animal children. But he went in with Uncle Wiggily and didn't mind it at all.

In fact, when the Lady Mouse Teacher asked: "How much are three and four?" Mr. Woodpecker said: "I know!" and tapped with his beak all the way up to seven, which was the right answer. How the others laughed and clapped! And how glad the woodpecker was that he had finally come to school!

After that there were more questions and some the woodpecker knew and some he didn't. But he certainly enjoyed it and said he was coming every day. Then they had refreshments, which is a long word to use when you mean good things to eat, isn't it? So Uncle Wiggily's visit to the school was a very happy one.

And tomorrow night, if the cow doesn't scrape the paint off the fence with its horns trying to draw pictures, I'll tell you about Uncle Wiggily and the tangled bird.

(Copyright, 1936, by H. R. Garis)

HOROSCOPE

"The stars incline, but do not compel"

SATURDAY, JUNE 20, 1936

According to astrology this is a lucky day with promise of success to persons who use their best energies. It is favorable to parents, for they may expect youth to be less headstrong than usual.

This is a fortunate day for starting an ocean voyage. Unusual adventures not on tourists' itineraries are forecast for those who travel in Europe.

Commerce is subject to a direction of the stars that should be most lucky. Exporters on the Pacific Coast will profit through many forms of waste material as well as through fruits and tinned meats.

Changes in the President's cabinet are prophesied at this time, when there may be sensational gossip that affects women as well as men in executive positions.

United States postoffices now come under a configuration which seems to presage frauds and robberies. Danger of effort to discredit the federal department is prognosticated.

Racing will continue to gain popularity through the summer, when horses will break records and, incidentally, pocketbooks as well here and there.

Haberdashers, tailors and department stores will do much business in cool attire. Excessive heat is prophesied for many states.

Persons whose birthdate it is have the augury of a year of pleasure and excitement. Both men and women should beware of hasty marriages.

Children born on this day probably will be blessed with retentive memories and mental powers out of the ordinary.

Mrs. Helen M. Gould Shepherd, philanthropist, was born on this day, 1868. Others who have celebrated it as a birthday include Anne Letitia Barbauld, poet, 1743.

(Copyright, McClure Newspaper Syndicate)

Blast Kills One In Canary Islands

Associated Press

Madrid, June 19.—A mysterious explosion toppled the wireless towers of the newspaper Lai Provincial at Las Palmas, Canary Islands, yesterday, killing the owner's daughter and injuring several workers. Police today were investigating the possibility of sabotage.

NEW CALLS FOR PHYSICIANS

Washington, June 19 (Associated Press).—A system of "summoning and paging" physicians by radio signal as they move about in their automobiles was described as possible at the Federal Communications Commission's radio and television hearing yesterday. Experts from the American Telephone and Telegraph Company and affiliated laboratories described the plan.

WE SELL
Firestone Tires On Terms
TO SUIT YOU
Jameson Motors Ltd.
740 Broughton St. G 1161

H.M.S. Appollo to Visit San Diego

San Diego, June 19.—H.M.S. Apollo, flagship of the America and West Indies station of the British navy, is due here July 14 and will remain until July 20, it was announced today at eleventh naval district headquarters.

The Apollo, a 7,000-ton cruiser, is flagship of Vice-Admiral the Hon. Sir Mathew R. Best, K.C.B., D.S.O., M.V.O., who commands the station. Her base is at Bermuda, B.W.I., Captain M. J. O. Demeric, M.V.O., commands the cruiser, and also is chief of staff to Admiral Best.

The Apollo has a complement of thirty-eight officers and 500 men. There also are on board a number of midshipmen, completing their sea training. After leaving here she will go to Esquimalt, B.C.

Deep-sea Movements

TO ARRIVE

JUNE

PRESIDENT McKINLEY, Orient, June 24.
EMMA ALEXANDER, California, June 25.
NARENTA, Europe, June 27.
EMPRESS OF RUSSIA, Orient, June 29.
PACIFIC RELIANCE, United Kingdom, June 30.

JULY

RUTH ALEGANDER, California, July 2.
HEIAN MARU (at William Head), Japan, July 4.
PARTHENIA, United Kingdom, July 6.
IXION, Orient, July 6.
PRESIDENT GRANT, Orient, July 8.
EMMA ALEXANDER, California, July 9.
AORANGI, Sydney, Auckland, Suva, Honolulu, July 9.
DINTELDYK, Europe, July 11.
EMPRESS OF JAPAN, Orient and Honolulu, July 14.
PACIFIC SHIPPER, United Kingdom, July 14.
RUTH ALEXANDER, California, July 16.
CORRIENTES, United Kingdom, July 20.
PRESIDENT JEFFERSON, Orient, July 22.
EMMA ALEXANDER, California, July 23.
DRECHTDYK, United Kingdom, July 25.
EMPRESS OF ASIA, Orient, July 27.
PACIFIC EXPORTER, United Kingdom, July 28.
HIKAWA MARU (at William Head), Japan, July 28.
RUTH ALEXANDER, California, July 30.

TO SAIL

JUNE

PRESIDENT JACKSON, Orient, June 20.
RUTH ALEXANDER, California, June 20.
H. F. ALEXANDER, California, June 23.
EMPRESS OF CANADA, Honolulu, Orient, June 27.
HIYE MARU (from Vancouver), Japan, June 27.
EMMA ALEXANDER, California, June 27.
H. F. ALEXANDER, California, June 30.

JULY

PRESIDENT McKINLEY, Orient, July 4.
RUTH ALEXANDER, California, July 4.
H. F. ALEXANDER, California, July 7.
EMPRESS OF RUSSIA, Orient, July 11.
EMMA ALEXANDER, California, July 11.
H. F. ALEXANDER, California, July 14.
AORANGI, Honolulu, Suva, Auckland, Sydney, July 15.
PRESIDENT GRANT, Orient, July 18.
RUTH ALEXANDER, California, July 18.
HEIAN MARU (from Vancouver), Japan, July 18.
H. F. ALEXANDER, California, July 21.
EMPRESS OF JAPAN, Honolulu, Orient, July 25.
EMMA ALEXANDER, California, July 25.
H. F. ALEXANDER, California, July 28.

Six Tour Parties To Sail From Here

May Enlarge U.S. Merchant Marine

U.S. Senate at Washington Passes Legislation to Enlarge Merchant Marine by Direct Subsidy Payments

Associated Press

Washington, June 19. — The Senate today passed legislation intended to enlarge the United States merchant marine through direct subsidy payments.

It carried without a record vote, and was sent immediately to conference with the House of Representatives for action on Senate amendments. Whether the differences could be adjusted before adjournment of Congress was in doubt.

The measure would substitute direct payment for the present mail contract subsidy system.

The bill would create a United States Maritime Commission, composed of five members, to administer the act. The amount of operating subsidy paid would be determined after an investigation of the relative cost of operating vessels here and abroad.

For construction, a subsidy up to 50 per cent of the cost would be authorized with approval of four of the five members of the commission.

Tide Table

JUNE

Date	Time h.m.	Ht ft	Time h.m.	Ht. ft.	Time h.m.	Ht ft.	Time h.m.	Ht ft.
19 ..	0.22	9.6	9.00	-0.2	18.33	8.2	20.40	8.1
20 ..	1.02	9.3	9.42	0.1	18.57	8.2	21.42	7.9
21 ..	1.38	8.8	10.23	0.5	19.24	8.2	22.52	7.6
22 ..	2.16	8.2	11.00	1.2	19.48	8.2	......	
23 ..	0.08	7.2	2.55	7.4	11.39	2.0	20.12	8.1
24 ..	1.38	6.5	3.35	6.6	12.15	2.8	20.33	8.1
25 ..	3.25	5.8	4.27	5.9	12.42	3.8	20.53	8.2
26 ..	4.33	5.1	7.10	5.2	12.46	4.6	21.10	8.2
27 ..	5.12	4.4	......		......		21.28	8.3
28 ..	5.45	3.8	......		......		21.48	8.3
29 ..	6.18	3.2	......		......		22.08	8.6
30 ..	6.46	2.5	......		......		22.32	8.7

The figures for height serve to distinguish high water from low water. Where blanks occur in the tables, the tide rises or falls continuously during three of the usual tidal periods.

Sunrise and Sunset

Time of sunrise and sunset (Pacific standard time) at Victoria, B.C., for the month of June, 1936.

Day	Sunrise Hour	Sunset Hour
19	4.11	8.18
20	4.11	8.19
21	4.11	8.19
22	4.11	8.19
23	4.12	8.19
24	4.12	8.19
25	4.12	8.19
26	4.13	8.19
27	4.13	8.19
28	4.14	8.19
29	4.14	8.19
30	4.15	8.19

Ss. President Jackson to Take Out Large List of Pleasure Travelers to Orient Ports Tomorrow

One of the biggest single lists of tourists to ever sail from Victoria will be aboard the American Mail liner President Jackson when she departs tomorrow evening at 6 o'clock for ports in Japan, China and the Philippine Islands. The liner will take out a total list of 250 passengers.

There will be six tour parties aboard the President Jackson, one of them destined around the world and the others to the countries of the Orient. Two of them will return through Victoria in the late summer, while the others will return to San Francisco via the Hawaiian Islands.

Mrs. A. J. Armstrong of Waco Texas, will lead the party around the world. In this group are twenty-one persons.

Dean and Mrs. Henry Landes of Seattle will take out their fifth annual Dragonland cruise to the Orient. They will be accompanied by sixteen persons. Mrs. Landes was formerly Mayor of Seattle and the Dean is attached to the faculty of the University of Washington.

ORIENTAL ODYSSEY

Orre Nobles of Seattle will personally conduct his Oriental Odyssey tour and will have twenty-four travelers with him.

Professor E. B. Conant of the faculty of law at Washington University in St. Louis, Missouri, will take out sixteen travelers with him to the Orient.

Miss Maud May Babcock of the University of Utah at Salt Lake City will lead her fifth Lotus Time cruise to the Orient, taking a party of sixteen with her.

Miss Eileen Austin will conduct Betty Walton's fourth annual tour of the Orient. There are seven people booked for this party.

The President Jackson will arrive here tomorrow afternoon fom Seattle here tomorrow afternoon from Seattle have two hours in this city before putting to sea.

Vancouver Shipping

Vancouver, June 19.—American Mail Line's Ss. Gothic Star arrived yesterday and was taken to drydock for cleaning and painting. Later she will proceed to Fraser River to load 2,000 tons general cargo for the United Kingdom. Ss. Gaelic Star of same line is due July 8.

Ms. Weser of the North German Lloyd Line arrived yesterday from San Francisco. She will sail on Friday for United Kingdom.

Hamburg-American Line's Ms. Tacoma, northbound, has gone ashore at Chiriqui Point, La Union, Salvador, according to word received by the Vancouver Merchants' Exchange. It is expected she will be refloated at high tide. She is due here on July 4 with passengers and north Europe cargo.

Ss. Sheafholme of Silver-Jave-Pacific is loading lumber at New Westminster and will later move to Chemainus to complete loading of 3,500,000 feet for South Africa. Ms. Silveray of the same line is due June 24 and will sail June 29 for for Calcutta and Bombay. Ms. Mapia is due July 4 for South Africa.

A total of 10,300 pounds of halibut was sold in Vancouver yesterday, 2,900 pounds chicken at from 6.8 to 7 cents a pound, 7,100 medium at 6.9 to 7.5 and 300 large at 7.

Ms. Helac No. 2, Pacific Salvage Co vessel, yesterday left here for Selma Park to refloat the sixty-seven-foot fish packer Chief Seegay, reported aground between there and Sechelt.

The Chief Seegay left here Wednesday with a cargo of salt for northern points.

Coastwise Movements

VICTORIA-VANCOUVER

Princess Kathleen leaves Victoria for Vancouver daily at 1.45 p.m.; arrives Vancouver 5.55 p.m.

Princess Marguerite leaves Vancouver daily for Victoria, 10.30 a.m.; arrives Victoria, 2.40 p.m.

Princess Elizabeth or Princess Marguerite leaves Victoria daily at midnight, arriving Vancouver, 7 a.m.

Princess Elizabeth or Princess Marguerite leaves Vanccouver daily at midnight, arriving Victoria, 7 a.m.

VICTORIA-SEATTLE

Ss. Iroquois leaves Seattle daily at midnight; arrives Victoria, 8.35 a.m.; leaves Victoria, 9.15 a.m.; arrives Seattle, 5.30 p.m.

Princess Marguerite leaves Victoria daily, 5 p.m.; arrives Seattle, 9 p.m.

Princess Kathleen leaves Seattle daily, 9 a.m.; arrives Victoria 12.50 p.m.

VICTORIA-PORT ANGELES

Ss. Iroquois leaves Port Angeles, 7 a.m.; arrives Victoria, 8.35 a.m.; leaves Victoria, 9.15 a.m.; arrives Port Angeles, 10.50 a.m.

Ms. Olympic leaves Victoria 11.30 a.m. and 3.30 p.m.; leaves Port Angeles 1.30 p.m. and 5.30 p.m., arriving Victoria 3 p.m. and 7 p.m.

WEST COAST SERVICE

Princess Maquinna sails from Victoria 11 p.m. on first, eleventh and twenty-first of each month, for ports as far north as Port Alice.

SIDNEY-ANACORTES

Quilcene leaves Anacortes daily at 6 a.m. and 2.40 p.m.; leaves Sidney at 10.15 a.m. and 6.45 p.m.

SALT SPRING ISLAND

Ms. Cy Peck leaves Swartz Bay, daily except Wednesday, at 9.30 a.m., 11.30 a.m., 5 p.m. and 7.45 p.m.; leaves Fulford Harbor, daily except Wednesday, at 8.15 a.m., 10.30 a.m., 4 p.m. and 6.45 p.m. Wednesday only, leave Fulford, 8.15 a.m.; leave Swartz Bay, 7 p.m.

SIDNEY-STEVESTON

Ms. Motor Princess leaves Sidney 8.45 a.m. and 4 p.m., arriving Steveston 11.45 a.m. and 5.45 p.m.; leave Steveston 12.30 p.m. and 7.15 p.m., arriving Sidney 3.30 p.m. and 10 p.m. Sunday service: Leave Sidney 8.45 a.m., arrive Steveston 11.45 a.m.; leave Steveston 12.30 p.m., arrive Sidney 3.30 p.m.; leave for Ganges, Galiano, Mayne and Port Washington 4 p.m., arrive Vancouver 9.45 p.m.

DUROCHER FINED $25

New York, June 19.—Leo Durocher, St. Louis Cardinal infielder, yesterday was fined $25 by President Ford Frick of the National League for refusing to leave the field Wednesday when ordered to do so by the umpire.

SALTSPRING ISLAND FERRY

EXCURSION • CRUISE

AROUND SALT SPRING
WEDNESDAY, JUNE 24

Enjoy a delightful drive by Motor Coach along the Saanich Peninsula to Swartz Bay, where the ferry Cy Peck is boarded for a refreshing cruise through the beautiful Gulf Islands.

PORTS OF CALL
VESUVIUS BAY........2 hours stop
BURGOYNE BAY.....1½ hours stop

Lunch may be obtained at any of the stops, or picnic facilities may be enjoyed.

Cars will not be carried on the Ferry, but may be left at Swartz Bay.

Busses leave V.I. Coach Lines Depot at 9 a.m.
Ferry leaves Swartz Bay at 10 a.m.

FARES RETURN
Bus and Ferry.............. 1.25
Children, 75¢
Ferry Only, 75¢; Children, 50¢

DAILY SAILINGS

DAILY EXCEPT WEDNESDAY

Lv. Swartz Bay, 9.30 a.m., 11.30 a.m., 5.00 p.m., 7.45 p.m.
Lv. Fulford Hbr., 8.15 a.m., 10.30 a.m., 4.00 p.m., 6.45 p.m.

WEDNESDAY ONLY

Leave Fulford Hbr., 8.15 a.m. Leave Swartz Bay, 7.00 p.m.

Fares
Automobiles (including driver), 75c to $1.50
Passengers 25c
Trucks (including driver) ...$1.25 to $2.00
Motorcycles (including driver)..........50c

For Further Information and Motor Coach Connections
Phone E-1477, E 1488

GULF ISLANDS FERRY CO. LIMITED

WILL DEPORT TWO GIRLS TO GERMANY

Quebec, June 19.—Two German girls, held by immigration authorities since their arrival here a week ago on the liner Empress of Britain, will be sent back to Germany on the liner Empress of Australia, it was announced yesterday. Orders to send the girls home were received from Ottawa by immigration authorities.

MANY GUESTS IN MOUNTAINS

Banff and Lake Louise Much Busier Now Than at This Time Last Year

Banff, June 19.—Reservations already filled at Banff Springs Hotel are more than 100 per cent above those of the same date last year, according to a statement made today by R. R. Coysh, manager of the famous Canadian Pacific resort. This figure was substantiated by J. J. Meredith, manager of Chateau Lake Louise, which opens officially today with one of the largest guest lists in its history for so early in June. Canadian Pacific trains arriving in double sections yesterday brought visitors from all parts of the globe. Australia and New Zealand were represented in travelers now on the last lap of a round-the-world tour. Names, whose addresses show India, New Zealand, all parts of the eastern United States, the Orient and from the west coast of Canada and the States, are registered and the full hotel staffs are functioning to care for their needs.

Advance registrations include many who have been regular summer guests at Banff Springs Hotel for more than a score of years and are returning to their favored mountain holiday home. Today's guest list at Banff includes Mr. and Mrs. Daniel W. Northrop, New Haven, Conn.; Mr. and Mrs. E. A. Raisbeck, New York; Mr. and Mrs. F. Bramley and Miss Joan Bramley, Montreal; Mr. and Mrs. E. D. Cotterell, Calgary; Mr. and Mrs. J. P. Harris, Wilmette, Ill.; Mr. and Mrs. Irwin Stern, San Francisco; Mr. and Mrs. E. Beedy, Tacoma; Mr. and Mrs. J. F. Guerly and Miss Barbara Guerly, San Francisco; Mr. and Mrs. B. Charlton, Washington; P. A Dunne, Vancouver; Mrs. Warman, The Strand, London; Miss Margaret Leary, Buffalo; Mr. and Mrs. W. Manson and Master Stuart Manson, Regina; Dr. and Mrs. F. S. Harper, Hamilton, and Dr. and Mrs. F. F Tiscall, Toronto.

Expected to arrive from Japan today are Baron and Baroness Okura, with their daughter, Miss S. Okura, and party. Baron Okura is the owner of the Imperial Hotel at Tokio and is bringing with him Mr. Yabe, consulting architect, who will tour the American containent studying hotel conditions here.

WEEK-END TRIPS

Again being featured for the weekend is the Sunday trip to Qualicum Beach. Coaches will leave the Depot at 9.15 o'clock in the morning, and arrive in Qualicum shortly after 1 o'clock. Passengers will have five hours at the beach, leaving for Victoria at 6 o'clock in the evening.

Also on Sunday, an excursion will be run to Jordan River. Coaches will leave the Broughton Street Depot at 10 o'clock in the morning, and returning, will leave Jordan River at 5 o'clock in the evening.

Excursions to Shawnigan Lake, Sooke Harbour and Goldstream Flats will also be offered Sunday. A special afternoon Mystery Trip will be featured Saturday, and will leave the Depot at 2 o'clock.

The Weather

Daily Bulletin Furnished by the Victoria Meterological Department

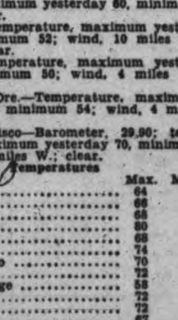

Victoria, 5 a.m., June 19.—Pressure is rising on the coast and fine warmer weather is becoming general over this province. Moderate temperatures prevail on the prairies accompanied by scattered showers.

Reports

Victoria—Barometer, 30.10; temperature, maximum yesterday 64, minimum 49; wind, 14 miles N.; fair.

Vancouver—Barometer, 30.10; temperature, maximum yesterday 68, minimum 48; calm; clear.

Prince Rupert—Barometer, 30.08; temperature, maximum yesterday 58, minimum 44; wind, 4 miles N.; fair.

Estevan Point—Barometer, 30.08; temperature, maximum yesterday 60, minimum 54; calm; fair.

Tatoosh—Temperature, maximum yesterday 60, minimum 52; wind, 10 miles E.; rain, .02; clear.

Seattle—Temperature, maximum yesterday 68, minimum 50; wind, 4 miles N.; clear.

Portland, Ore.—Temperature, maximum yesterday 74, minimum 54; wind, 4 miles N.W.; cloudy.

San Francisco—Barometer, 29.90; temperature, maximum yesterday 70, minimum 56; wind, 4 miles W.; clear.

Temperatures

	Max.	Min.
Victoria	64	49
Nanaimo	66	46
Vancouver	68	48
Dawson	80	48
Seattle	68	50
Portland	74	54
San Francisco	70	56
Kamloops	72	44
Prinnce George	58	36
Penticton	72	42
Grand Forks	72	..
Nelson	67	..
Kelowna	72	43
Vernon	73	42
Kaslo	65	38
Calgary	64	34
Edmonton	60	44
Prince Albert	72	48
Moose Jaw	72	44
Qu'Appelle	42	42
Winnipeg	70	48
Yesterday:		
Toronto	75	58
Ottawa	78	54
Montreal	78	60
St. John	66	50
Halifax	62	53

Forecast

Victoria and vicinity for 36 hours ending 5 p.m., Saturday: Light, variable winds; partly cloudy; not much change in temperature.

MANY ARRIVE FROM SOUTH

Ss. Ruth Alexander in From California Yesterday Evening With Large List

Victoria was visited for three hours yesterday evening by 250 travelers who arrived shortly before 9 o'clock aboard the Ss. Ruth Alexander from California ports. Capt. Fred Nystrom, master of the ship, reported a beautiful trip up the coast from San Francisco and said he could have docked his ship an hour earlier.

As the passengers came ashore for a look at Victoria, longshoremen were busy discharging sixty tons of freight The Ruth was the busiest California steamer this season.

A number of the passengers were Californians who will holiday on Vancouver Island. They brought their cars along with them and a number of them will motor to their homes in the south.

LEFT LINER HERE

Among the passengers disembarking here were Miss E. Congdon, Mrs. S. A. Shrimpton, Howard Mallek, Mrs. L. Collins, Miss M. Lamont, Mrs. J. O'Donnell, Jerry Callahan, Jack Haynes, Herbert Eicker, Joseph O'Donnell, Louis Collins, Harry Knight, Miss F. Yake, J. E. Lawrence, Mr. and Mrs. E. S. Brown, Miss Erline Stephenson, Mrs. J. E. Duff, Miss Jean Duff, Miss C. B. Rogers, A. P. Henry, A. P. Henry Jr., James Henry, Mr. and Mrs. R. Beany, Mr. and Mrs. M. J. Stark, Mrs. J. H. Forrest, Miss M. McLean, Mr. and Mrs. R. G. Drost, Miss R. Lundquist, Mrs. R. Lundquist, Mrs. M. Murray, Miss M. A. Raybould, Mrs. M. Mainguy, H. Matier, Miss E. Windsor, Reginald Forsythe, James Morrison, D. E. Moran, Miss A. Anderson, Miss May Anderson, J. P. McGowan, William Breckway, Mr. and Mrs. F. V. Plageman, John Reid, Richard McLain, Mrs. Vera Pye, Mrs. S. Wright, Mrs. I. M. Rickards, Mrs. Barbara Best, Mrs. G. C. Murray, Dr. William B. Dakin, Mrs. A. W. Budd, Miss Kathleen Budd, Mrs. G. Miller, Miss E. L. Brown, Mr. and Mrs. E. W. Bickle and Mrs. Edna Gait.

Ship Engineer Died Suddenly

Frederick Neil Adam, third engineer of the Ss. Princess Elizabeth died suddenly in Vancouver Wednesday evening when making his way to his steamer, en route to Victoria. Mr. Adam collapsed on the street and died on the way to hospital.

The late Mr. Adam was born in Glasgow, March 22, 1890 and joined the B.C. Coast Service in 1911. He served in the engine-rooms of many of the "Princess" liners.

Alberni Second In Lumber Trade

Vancouver, June 19.—Port Alberni, on Vancouver Island, has become second only to Vancouver in the exporting of British Columbia lumber, it was shown with the release of exporting figures from the Vancouver Merchants' Exchange.

For the first four months of this year, the little Vancouver Island port shipped 89,558,000 feet of lumber, against Vancouver's 160,072,935 feet for the same period.

New Westminster, it was shown, has been pushed into third place with 58,636,695 feet.

Claim Ferryboat Ignored Signals

Pinette, P.E.I., June 19.—Driven ashore at Cariboo, N.S., by a storm in Northumberland Strait that tossed their broken-down motorboat about for thirty-five hours, two lobster fishermen returned home yesterday and said they would report to marine authorities that a ferry steamship had passed them without heeding a distress signal they were flying.

John Dougherty of Pinette and John A. MacDonald of Irish, crossed the Strait yesterday in the repaired motorboat from the point on the Nova Scotia coast where they landed Wednesday night.

Dougherty and MacDonald said while they were battling the high seas a ferry came so close to their boat it was forced to alter its course. No heed was paid to the distress signal flown by the motorboat, they claimed.

Moonrise, Moonset

Time of moonrise and moonset (Pacific standard time) at Victoria, B.C., for the month of June, 1936.

Day	Rises Hour	Sets Hour	Phases
19......	4.35 a.m.	8.57 p.m.	
20......	5.45 a.m.	9.33 p.m.	
21......	6.58 a.m.	10.02 p.m.	
22......	8.10 a.m.	10.27 p.m.	
23......	9.20 a.m.	10.47 p.m.	
24......	10.28 a.m.	11.06 p.m.	
25......	11.34 a.m.	11.23 p.m.	
26......	12.39 p.m.	11.42 p.m.	First Qtr.
27......	1.44 p.m.	......	
28......	2.49 p.m.	0.01 a.m.	
29......	3.54 p.m.	0.25 a.m.	
30......	4.58 p.m.	0.55 a.m.	

Four Cougars Shot At Quinsome Lake

G. Gregory, foreman of a pole camp in the Quinsome Lake district, shot four cougars, a mother and three cubs, it was reported yesterday by Wilson & Lenfesty. Gregory also reported that trout fishing in the lake is excellent now, with fly fishermen having little trouble in securing limit catches. The trout average fifteen inches in length and weigh about two and a half pounds.

PILOTS' LOOKOUT

Ruth Alexander, continued to Seattle, from California ports, at midnight.

J. A. Moffat, passed Victoria, bound Ioco, 1.50 a.m.

Beulah, passed Victoria, outbound, 2.15 a.m.

Filleigh, left Crofton for Chemainus, 11 a.m.

Koranton, passed Victoria, bound Vancouver, at noon.

Trebartha, left Chemainus, for Port Alberni, at noon.

Canal Movements

Pahama Canal, June 19.—Bound east: June 18—San Francisco (Fr.), Portland for Havre; Lena Luckenbach, San Francisco for New Orleans; Harry Luckenbach, San Francisco for New York; Marian Otis Chandler, Los Angeles for New York.

Bound west: June 18—Point Caleta, Mobile for San Francisco; Walter A. Luckenbach, New York for San Francisco; Sorvard, Texas City for Los Angeles; Kiyosumi Maru, New York for Los Angeles; California Express, London for Los Angeles; Montevideo Maru, New Orleans for Los Angeles; Auretta, Charleston for Japan.

ARRIVES ON EMPRESS

Vancouver, June 19.—A huge bamboo arch, which will be erected in Chinatown here on the site of the Chinese jubilee festival, arrived yesterday aboard the Ss. Empress of Canada from the Orient.

When erected the arch will stand seventy feet high. It is constructed entirely of bamboo and not a single nail has been used in its construction and it is illustrated with some 3,000 pictures of Chinese historical scenes.

It will be erected here under the supervision of bamboo experts who brought it from the Orient.

DROPPED DEAD

Vancouver, June 19.—George T. Twedt, fifty, employee of the Canadian Pacific Railway for the past twenty-four years, dropped dead yesterday as his train was pulling out of Agassiz.

Twedt had assisted a passenger to board the train at Agassiz Station. He then boarded the train himself and fell dead on the platform. His home was in Vancouver.

MAILS

BRITISH

Close, 4.30 p.m., June 18, Ss. Queen Mary via New York.

Close, 4.30 p.m., June 19, Ss. New York via New York.

Close, 1.00 p.m., June 21, Ss. Duchess of Atholl.

Close, 1.00 p.m., June 22, Ss. Empress of Britain.

Mail intended for transmission via New York must be so marked. When sent by air over United States lines, mail may be posted three days later than the dates indicated.

JAMAICA

Close, 1 p.m., June 12, 14.
Close, 1.00 p.m., June 19, 21.

AIRMAIL SCHEDULE

Close: Victoria, 3.10 p.m. daily, except Sundays and holidays. Arrive: Chicago, 10.30 a.m., next day; New York, 8.40 p.m., next day; San Francisco, 2.35 a.m., next day; Los Angeles, 5.30 a.m., next day; Halifax, N.S., 5.20 p.m., third day; London, Ont., 7.15 p.m., next day; Montreal, 7.45 a.m., second day; Ottawa, 7.45 a.m., second day; Toronto, 8 p.m., next day; Winnipeg, 2.05 p.m., next day.

AUSTRALIA AND NEW ZEALAND

Close, 4 p.m., June 17, Niagara; due Auckland, July 6; Sydney, July 11.

Close, 11.15 p.m., Monterey via San Francisco; due Auckland, July 10; Sydney, July 13.

Close, 11.15 p.m., June 28, Mhunganui via San Francisco; due Wellington, July 20; Sydney, July 25.

CHINA AND JAPAN

Close, 4 p.m., June 6, President Jefferson; due Yokohama, June 19; Shanghai, June 23; Hongkong, June 26.

*Close, 4 p.m., June 10, Empress of Asia; due Yokohama, June 25; Shanghai, June 29; Hongkong, July 2.

**Close, 11.15 p.m., June 12, Hikawa Maru via Vancouver; due Yokohama, June 26.

Close, 4 p.m., June 20, President Jackson; due Yokohama, July 3; Shanghai, July 7; Hongkong, July 10.

*Close, 4 p.m., June 27, Empress of Canada; due Yokohama, July 11; Shanghai, July 14; Hongkong, July 17.

Close, 4 p.m., July 4, President McKinley; due Yokohama, July 17; Shanghai, July 21; Hongkong, July 24.

*Carries mail for Honolulu.
**Mail for Japan only.

WEST COAST

Close 10 p.m., 1st, 11th and 21st each month, for Ahousat, Bamfield, Ceepeecee, Clayoquot, Clo-oose, Ecoole, Estevan Point, Kakawis, Kildonan, Kyuquot, Nootka, Port Alberni, Port Renfrew, Sechart, Tofino, Ucluelet. Due, 1.15 p.m., 8th, 18th and 28th each month, except Ecoole.

Close, 10 p.m., 21st each month and 9.45 a.m., 22nd each month for Centre Island. Due, 1.15 p.m., 28th each month.

Close, 9.45 a.m., 2nd, 12th, 22nd each month, except Sundays, for Clayoquot, Estevan Point, Kakawis, Kyuquot, Tofino.

Close, 9.45 a.m., 6th, 16tn, 26th each month, except Sundays, for Clo-oose, Port Renfrew, Bamfield and Kildonan.

Close, 945 a.m., Thursdays and Saturdays, for Bamfield, Ecoole, Kildonan, San Mateo, Sechart, Ucluelet. Due, 5.10 p.m., Tuesdays and Saturdays.

Close, 11.15 p.m., Mondays; 1 p.m., Fridays for Holberg, Port Alice, Quatsino. Due, 7 a.m., Tuesdays and Fridays.

Close, 10 p.m., 1st each month and 9.45 a.m., 2nd each month, for Cachalot. Due 1.15 p.m., 8th each month.

QUEEN CHARLOTTE

Close, 1 p.m., June 27, July 11, 25, August 8, 22, September 5, 19, from Vancouver.

Close, 1 p.m., June 17, July 1, 15, 29, August 12, 26, September 9, 23, via Prince Rupert.

GULF ISLANDS

GANGES, GALIANO, MAYNE, PENDER ISLAND, PORT WASHINGTON, SALT SPRING ISLAND

Mails close Sunday, Wednesday, Friday, 11.15 p.m.; Tuesday, 10 a.m.

Mails due Monday, 7.15 p.m.; Sunday, Wednesday, Friday, 7.15 a.m.

BEAVER POINT, FULFORD HARBOR

Mails close Tuesday, 10 a.m.; Wednesday, Friday, 11.15 p.m.

Mails due Sunday, Wednesday, Friday 7.15 a.m.

SATURNA

Mails close Sunday, Wednesday, 11.15 p.m.

Mails due Monday, 7.15 p.m.; Friday, 7.15 a.m.

SOUTH PENDER

Mails close Sunday, Wednesday, 11.15 p.m.

Mails due Monday, 7.15 p.m.; Friday, 7.15 a.m.

ALASKA MAILS

Princess Louise from Vancouver, 9 p.m., June 20.
Prince Rupert from Vancouver, 9 p.m., June 22.
Princess Charlotte from Vancouver, 11 p.m., June 24.
Princess Alice from Vancouver, 9 p.m., June 27.
Prince George from Vancouver, 9 p.m., June 29.
Princess Louise from Vancouver, 9 p.m., July 4.
Prince Rupert from Vancouver, 9 p.m., July 6.
Princess Charlotte from Vancouver, 9 p.m., July 8.
Princess Alice from Vancouver, 9 p.m., July 11.

Convicts Kill Guard, Escape

Associated Press

Retrieve Prison Farm, Texas., June 19. — Three long-term convicts "jumped" Guard Felix Smith on the state prison farm here today, killed him with his own pistols and fled into dense underbrush on Smith's horse and two mules.

T. N. Atkinson, a habitual criminal sent up for life from Hidalgo County; Luke Trammel, serving twenty-five years for murder, robbery and other major offences, and Forrest Gibson, serving ten years for theft, were the desperadoes who escaped.

They attacked Smith just as a ploughing squad was being taken to the fields for work. The guard was riding behind the convicts who were mounted on mules.

Another guard, riding slightly ahead of the work squad, arrived too late to save Smith's life or halt the fleeing convicts.

A posse was organized and took the trail of the escaped men with bloodhounds.

AT THE HOTELS

Among the guests registered at the Dominion Hotel are: Mr. H. P. Burton, Vancouver; Mr. and Mrs. L. W. Weber, Seattle; Mr. J. W. Peterson, New Westminster; Mr. M. B. McDonald, Vancouver; Mr. and Mrs. D. G. Middleckauff, Yakima; Mr. and Mrs. V. Hecklos, Seattle; Miss L. McGregg, Los Angeles; Mrs. C. S. Sorenson, Port Renfrew; Mr. J. V. Comber, Banfield; Mr. and Mrs. R. Feldon, Vancouver; Mr. H. G. Golden, Vancouver; Mr. G. Harrower, Moose Jaw; Mrs. E. H. Seal and Mrs. A. T. Moehring, Seattle; Mr. M. J. Ct. Clair, Vancouver; Mr. and Mrs. W. Savage, Coquitlam; Mr. H. Randall, Boise, Idaho; Mr. and Mrs. J. H. Tapley, Los Angeles; Mr. and Mrs. M. W. Dobrzensky, Oakland; Mr. and Mrs. V. J. Hurman, California; Mr. and Mrs. N. Scott, Barrhead, Alta.; Messrs. W. A. Dobson and R. Brade, Vancouver, Mrs. M. Collinge and Miss Hughes, Los Angeles; Mr. J. Robinson, city; Miss Grace Ackerly and Mrs. Bark, Forks, Wash.; Mr. and Mrs. J. Laengle, San Francisco; Miss C. Mills and Miss Wilcoxon, San Francisco; Mr. and Mrs. E. W. Bickle, Cumberland; Misses H. A. Norman and B. O'Neil, Oakland; Miss Elsie Windsor, Los Angeles; Mr. Wm. J. Beckway, Hollywood; Mr. Jack Haynes, Hollywood; Mr. H. Eicke and Jerry Callahan, Hollywood; Mr. J. P. McGowan, Hollywood; Mr. Harry Knight, Glendale, Cal.; Miss Molly Lamont, Hollywood; Mr. and Mrs. J. O. Donnell, Vancouver; Mr. John Reid, Pasadena; Mr. and Mrs. E. S. Brown, Inglewood, Cal.; Mr. and Mrs. L. D. Collins, Hollywood; Mr. and Mrs. R. B. Muse, San Francisco; Mr. M. B. McDonald, Vancouver; Mr. A. Cameron, Vancouver.

Hundred Koreans Drown in Storm

Associated Press

Seoul, Korea, June 19.—One hundred Koreans were reported drowned today when a motorboat capsized in a storm off the coast of southern Korea.

The Japanese News Agency said the craft was en route to Shimonoseki from a small Korean port and carried approximately 120 persons, mostly coolies.

Dominion Soccer Draw Announced

Vancouver, June 19.—The draw for the semi-final round of the Dominion soccer series, announced yesterday evening by the British Columbia soccer commission, was as follows:

North Shore United or Vancouver Liberals vs. Nanaimo City, July 1, at Vancouver.

New Westminster Royals or St. Saviours vs. St. Andrews or Johnston Nationals, July 4, at Vancouver.

INTERNATIONAL LEAGUE

Newark 3, Syracuse 1 (seven innings).
Buffalo 6-4, Montreal 5-11.
Other games rained out.

SAIL and SAVE with

N.Y.K.
Luxurious, modern ships, unsurpassed cuisine ... serving particular travelers for 50 years.

LOW SUMMER ROUND TRIP FARES

	CABIN CLASS	TOURIST CABIN
YOKOHAMA (and return)	$375	$195
KOBE (and return)	390	202
SHANGHAI (and return)	435	225
HONGKONG (and return)	465	232
MANILA (and return)	495	255

N.Y.K. JAPAN MAIL LINE

Consult any railway or steamship agent, or Great Northern Railway, Agents, 916 Government Street

Save On Travel

LEAVE YOUR CAR in the garage; enjoy a really carefree, comfortable trip this summer—and save money. Northern Pacific Railway fares are so low it doesn't pay to travel any other way than by rail. Meals in air-conditioned diners as low as 50c; tray service in coaches and tourist sleepers—sandwiches 10c, pie 10c, coffee 5c. Roll along on the roller-bearing—

NORTH COAST LIMITED
Every Car Air-Conditioned
Clean—Cool—Quiet

Examples of Round Trip Fares from Victoria
Return Limit October 31

	COACH	TOURIST	STANDARD
TORONTO*	$74.70	$86.15	$103.35
CHICAGO	57.35	68.80	86.00
NEW YORK*	95.75	107.20	124.40

*Return limit 45 days. Similar reductions to all other points.

For lowest fares and complete information call at 912 Government Street. EMpire 0222

NORTHERN PACIFIC RY

Steveston-Sidney

M.S. Motor Princess
SERVICE COMMENCES JUNE 13

The fast, convenient auto-ferry and passenger service between Vancouver Island and the Mainland.

	DAILY	Daily Ex. Sun.
Lv. Sidney	8.45 am	4.00 pm
Ar. Steveston	11.45 am	6.45 pm
Lv. Steveston	12.30 pm	7.15 pm
Ar. Sidney	3.30 pm	10.00 pm

SUNDAY ONLY
Lv. Sidney 4.00 p.m. for Vancouver (via Gulf Island ports) ar. 9.45 p.m. Does not call at Steveston.

Return Fare -- $2.70 Week-end Fare --- $1.90

Sunday only, Sidney to Steveston and return the same day $1 50

Buffet Meals Served on Board.

Auto rates and full information from any Ticket Agent.

Canadian Pacific